

# LINDEKENS Philatelic Auctions

auction 2025-1

*The general sale*



Brussels - 18 January, 2025



LINDEKENS

Philatelic Auctions

# Auction 2025-1

**Vente aux enchères sur (Internet) philasearch.com**

Cette vente aux enchères sur philasearch.com aura lieu le **18 janvier 2025**

La vente commence à **9:00h**

**Live (Internet) Auction on philasearch.com**

This live auction on philasearch.com will be held **January 18, 2025**

The auction start at **9:00h** a.m.

- 2001 – 2090** The “KIVU” collection – Belgian Congo and Ruanda Urundi postage due (Part. 1)  
**1000 – 1621** The “general sale”  
**2500 – 2671** The “TANGER” collection – Spanish Morocco – censored mails 1936-1945



# LINDEKENS

Philatelic Auctions

Tel : +32 470 84 23 66

E-mail : [info@lindekensauctions.com](mailto:info@lindekensauctions.com)

[www.lindekensauctions.com](http://www.lindekensauctions.com)

## Conditions de vente

1. La vente se fait en euros et au comptant plus 20% de commission, tous frais légaux compris + 1€ par lot acheté.
2. L'ordre des surenchères est fixé comme suit :  
 De 4 euros à 50 euros : 2 euros  
 De 50 euros à 100 euros : 5 euros  
 De 100 euros à 300 euros : 10 euros  
 De 300 euros à 700 euros : 20 euros  
 De 700 euros à 2000 euros : 50 euros  
 De 2000 euros à 5.000 euros : 100 euros  
 De 5.000 euros à 10.000 euros : 200 euros  
 De 10.000 euros à 20.000 euros : 500 euros  
 > 20.000 euros : 1.000 euros
3. Les ordres seront exécutés sans frais supplémentaires en euros. En cas d'offres identiques pour un même lot, celui-ci sera attribué au 1<sup>er</sup> ordre reçu. Nous n'accepterons pas les ordres inférieurs aux prix de départ.
4. L'organisateur a seul le droit de scinder un lot ou de rassembler plusieurs lots en un seul, s'il le juge utile.
5. Les frais d'expédition, d'assurance, paypal et de banques (les chèques ne sont pas acceptés) sont à charge de l'acheteur.
6. Tous les lots sont authentiques et garantis conformes à la description. Nous reprendrons les lots qui feront l'objet d'une réclamation justifiée par l'avis d'un expert autorisé. Cette reprise doit se faire endéans les 28 jours calendrier suivant l'adjudication.
7. Les lots composés de plus de 3 timbres ou 2 enveloppes ou 2 objets postaux et les défauts apparents sur photo ne seront pas repris.
8. Toute demande de crédit doit être formulée avant la vente et avoir fait l'objet de notre approbation écrite.
9. Les lots invendus ne seront pas disponibles après la vente.
10. Les lots seront expédiés une fois le paiement reçu, sauf accord préalable écrit avant la vente.
11. Le transfert de propriété se produit au moment du paiement intégral des lots (frais de commissions compris).
12. Si le paiement dû par l'acheteur n'intervient pas dans les 15 jours à compter de la date de facturation, le montant dû sera majoré automatiquement d'un intérêt de retard calculé au taux d'un pour cent (1%) par période de 30 jours entamée. Cet intérêt commence à courir le lendemain du jour de l'échéance sans notification.
13. Nous nous réservons aussi le droit d'annuler la vente après 15 jours + 1 jour.
14. Pour le règlement de tous les différends qui pourraient survenir, les Tribunaux de Bruxelles sont seuls compétents.
15. En cas de contradiction, seul le règlement en langue française est d'application.

### Symboles

Neuf sans charnière	**	Unmounted Mint	MNH
Neuf avec charnière	*	Mint and hinged	LH
Oblitéré	o	Used	
Oblitéré sur lettre, entier postal,...	✉	Used on cover, postal stationery,...	
Non dentelé	☐	Unperforated	

### Vision des lots

**Uniquement sur rendez-vous :**

6 janvier au 11 janvier 2025

13 janvier au 15 janvier 2025

### Contact

Thomas Lindekens  
 Tel : +32 470 84 23 66

E-mail :

[info@lindekensauctions.com](mailto:info@lindekensauctions.com)

[www.lindekensauctions.com](http://www.lindekensauctions.com)

## Sale terms

1. The sale is made in euros and purchase plus 20% commission, including all legal fees + 1€ per bought lot.
2. The order of the step bids is as follows:  
From €4 to €50: €2  
From 50 euros to 100 euros: 5 euros  
From 100 euros to 300 euros: 10 euros  
From 300 euros to 700 euros: 20 euros  
From 700 euros to 2,000 euros: 50 euros  
From €2,000 to €5,000: €100  
From €5,000 to €10,000: €200  
From €10,000 to €20,000: €500  
More than 20,000 euros: 1,000 euros
3. Orders will be executed free of charge in euros. In the event of identical bids for the same lot, the lot will be awarded to the 1st order received. We will not accept orders below the starting prices.
4. The organiser alone has the right to split a lot or to combine several lots into a single lot, if he deems this appropriate.
5. Shipping, insurance, paypal and bank charges (cheques are not accepted) are at the buyer's expense.
6. All lots are authentic and guaranteed to conform to the description. We will take back

- lots that are the subject of a claim justified by the opinion of an authorized expert. This must be done within 28 calendar days of the auction.
7. Lots consisting of more than 3 stamps or 2 envelopes or 2 postal items and apparent defects in photographs/scans will not be taken back.
8. Any request for credit must be made prior to the sale and must be approved by us in writing.
9. Unsold lots will not be available after the sale.
10. Lots will be dispatched once payment has been received, unless otherwise agreed in writing prior to the sale.
11. Transfer of ownership occurs upon full payment of the lots (including commission).
12. If payment is not received from the buyer within 15 days of the invoice date, the amount due will automatically be increased by late payment interest calculated at the rate of one percent (1%) per 30-day period commenced. This interest starts to run the day after the due date without notification.
13. We also reserve the right to cancel the sale after 15 days + 1 day.
14. For the settlement of any disputes that may arise, the Courts of Brussels shall have sole jurisdiction.
15. In the event of contradiction, only the rules in French shall apply.

### Symboles

Neuf sans charnière	**	Unmounted Mint	MNH
Neuf avec charnière	*	Mint and hinged	LH
Oblitéré	o	Used	
Oblitéré sur lettre, entier postal,...	✉	Used on cover, postal stationery,...	
Non dentelé	☐	Unperforated	

### Viewing lots

**By appointment only**  
From 6 January to 11 January 2025  
From 13 January to 15 January 2025

### Contact

Thomas Lindekens  
Tel : +32 470 84 23 66

E-mail :

[info@lindekensauctions.com](mailto:info@lindekensauctions.com)

[www.lindekensauctions.com](http://www.lindekensauctions.com)

# Comment participer à nos ventes aux enchères sur (Internet) via philasearch.com How to join our live (Internet) Auction on philasearch.com

First go to [www.philasearch.com](http://www.philasearch.com)

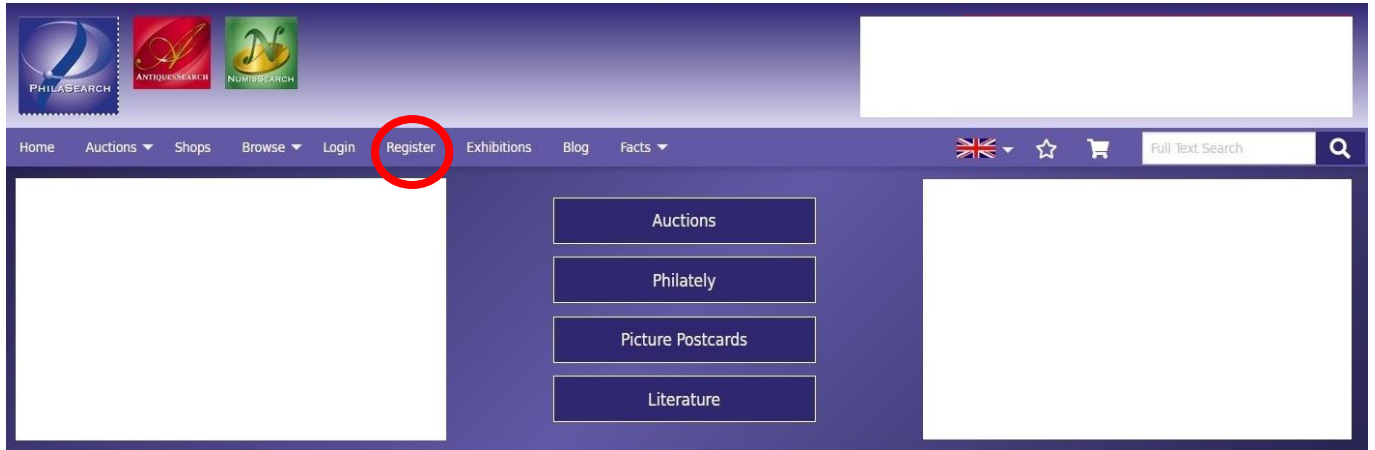

Click on “Register” (if you don’t have yet an account)

Give your personal details, choose username and password, agree to terms and conditions and submit the registration form. Once your account is active (check your email),

Click on “Login” and entering your username and password.

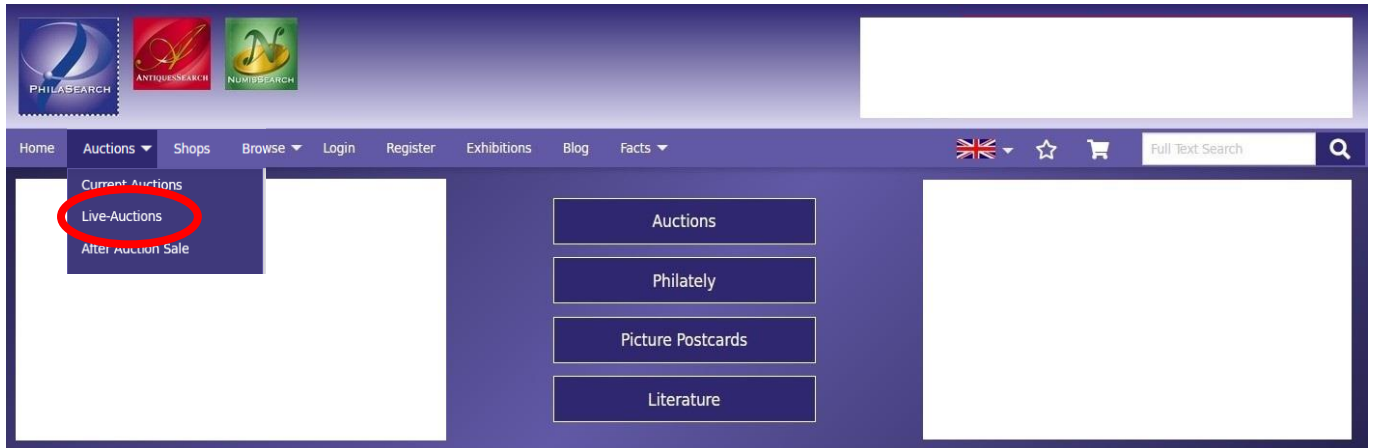

Then click on Auctions, select Live-auctions.

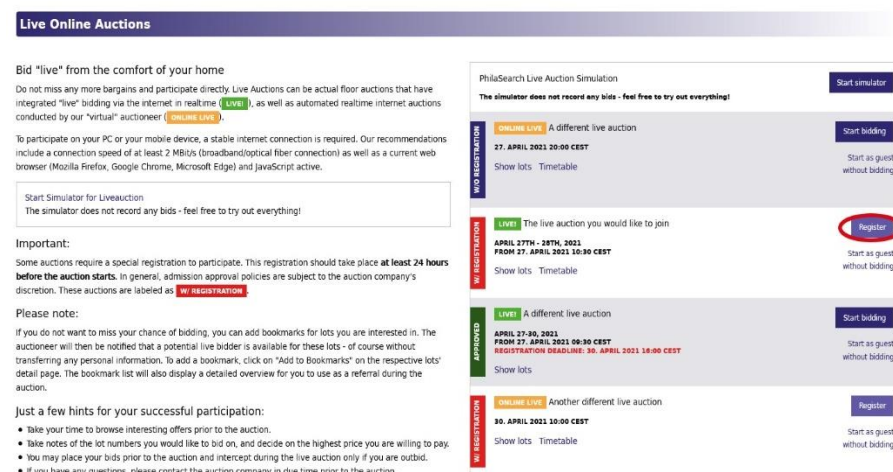

Click on “Register”, (in the right column under Lindekensauctions).

Then follow the procedure.

**Visitez notre web site/ Visit our website :**

[www.lindekensauctions.com](http://www.lindekensauctions.com)



The screenshot shows the Lindekens website homepage. At the top left is the Lindekens logo. To its right is a blue header with the text "Accueil Home". Below the header is a main content area with the following text: "Vente aux enchères sur Internet" followed by "Cette vente aux enchères sur philasearch.com aura lieu le 18 janvier 2025". Below this is "Live Internet Auction" followed by "This live auction on philasearch.com will be held January 18, 2025". There are three featured auction items, each with a thumbnail image of stamps and a "Télécharger PDF / Download PDF" link. The items are: "The 'Kivu' collection Belgian Congo and Ruanda Urundi postage due (Part 1)", "The general sale", and "The 'Tanger' collection Spanish Morocco censored mails 1936-1945". On the left side of the page is a vertical navigation menu with links: "Accueil Home", "Conditions de vente / Sale terms", "Descriptions de collections / Description of collections", "Expertise", "A propos / About", and "Contact".

**Auction Agent:**



**Love Auctions**

Nick Martin FRPSL

Address: 2 Field View  
Ashton Road  
Siddington  
Cirencester  
Gloucestershire  
GL7 6HB

Mobile: 07703 766477

Website: [www.loveauctions.co.uk](http://www.loveauctions.co.uk)



# The general sale

## Chapitres de la vente:

Congo Free State	1000-1027	British Commonwealth – South Africa	1485
Belgian Congo - Mols	1028-1052	British Commonwealth – Sudan	1486-1504
Belgian Congo - 1922 BOMA surcharges Mols issue	1053-1103	British Commonwealth – Tanganyika	1505
Belgian Congo	1104-1168	British Commonwealth – Transvaal	1506
Belgian Congo - Telegraphic & Wireless Telegraph (T.S.F.)	1169-1225	British Commonwealth – East Africa and Uganda protectorates	1507
Belgian Congo	1226-1314	British Commonwealth – Others	1508
Ruanda Urundi	1315-1337	Colonies Française – Congo Français	1509-1516
Republic of Congo	1338-1346	Colonies Française – Gabon	1517-1521
Katanga	1347-1353	Colonies Française – Guadeloupe	1522
Belgique	1354-1432	Colonies Française – Guinée Française	1523
Belgique - émission taxe 1870	1433-1448	Colonies Française – Indochine	1524-1526
British Commonwealth – Barbados	1449	Colonies Française – Levant	1527
British Commonwealth – Ceylon	1350-1351	Colonies Française – Madagascar	1528-1542
British Commonwealth – Cyprus	1452	Colonies Françaises – Maroc - postes locales	1543-1555
British Commonwealth – Gambia	1453	Colonies Françaises – Moyen Congo	1556
British Commonwealth - British Guiana	1454	Colonies Françaises – Océanie	1557
British Commonwealth – Hongkong	1455-1456	Colonies Françaises – Réunion	1558
British Commonwealth – India	1457-1466	Colonies Françaises – Sénégal	1559-1560
British Commonwealth – Nyasaland	1467	Colonies Françaises – Tunisie	1561-1565
British Commonwealth – Rhodesia	1468-1479	China – Large Dragon issues	1566-1570
British Commonwealth – Southern Rhodesia	1480-1482	China – Postal History	1571-1572
British Commonwealth – Sierra Leone	1483-1484	China – German post	1573-1576
		Liberia	1577-1621



Congo Free State - Mols 1894 and 1900 issues

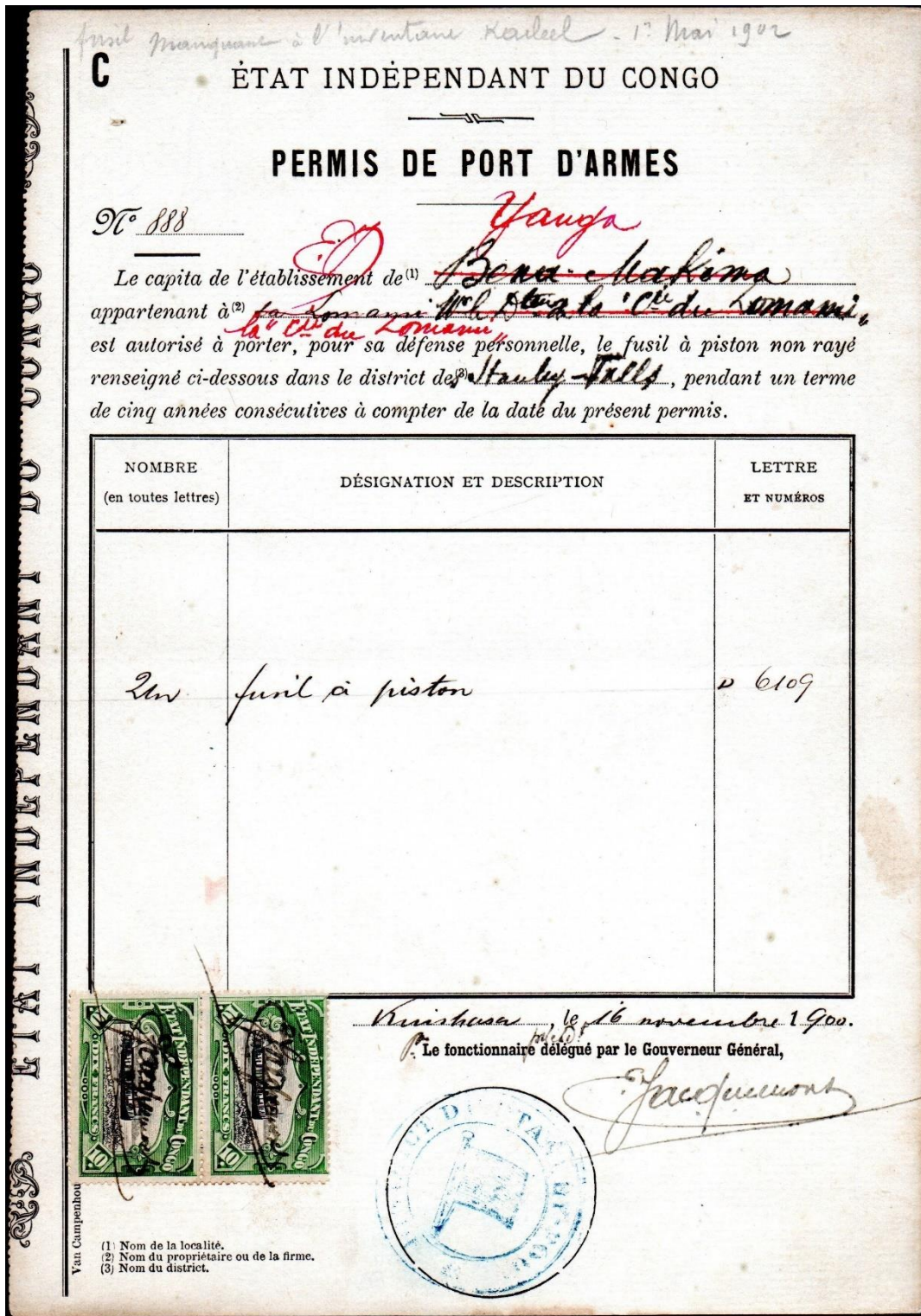

1000

- 1000  1900, Congo Free State, gun license, form type C, it was only given to black "capita" (superior black native man of a private company), granted on November 16, 1900 in Kinshasa, to a Capita of the "Compagnie du Lomani" in Bena-Makima, district of Stanley Falls for a "fusil à piston" (=piston shotgun) with flag administrative "flag" cachet "DISTRICT DU STANLEY-POOL" in blue, paid with (2x) 10fr green - Mols 1898 issue perforation 14 1/4 and signed by the public officer, used as revenue stamps, the form was overprinted in red for a transfer to another place "Yanga" and for the same company, with pen note "fusil manquant à l'intendance - Karleel - 1er mai 1902" (Missing rifle from the quartermaster's office - Karleel - May 1, 1902), folded as usual, remarkable state of conservation, one of the most beautiful, great rarity of Congo Free State, with Lindekens certificate, very fine 1.200€



- 1001   ✉   1902, Congo Free State, picture postcard franked with 15c ochre - Mols 1897 issue, sent from Matadi November 19, 1902 to Meudon / France where it arrived December 19 and then forwarded to Arcachon (Dec. 20) where the stamp was again cancelled (very scarce), very fine 50 €
- 1002   ✉   1905, Congo Free State, picture postcard franked with 10c carmine - Mols 1900 issue, sent from Stanleyville July 24, 1905 to Aywaille in Belgium where it arrived September 20, 1905, via Leopoldville (Aug. 17), with "T" mark (taxe) of Congo crossed out, rate for postcard = 15c considered as printed matter (less than 5 words and sign), superb correction, scarce, very fine 40 €

**Congo Free State - river post**

- 1003   ○   10c carmine - Mols 1900 issue (plate I3+A5), Congo Free State, cancelled "STANLEYVILLE April 9, 1908", stamp removed from the mail from the wreck of the steamer "Ville de Bruges" (it is oxidized from their time in the water), this wreck took place near Umangi April 15, 1908, we know cancellations of Uvira March 14, Buta from March 21 to April 3, Kasongo March 28 and Stanleyville from April 2 to 11, 1908, (total stamps recorded = 29), one of the height 10c and the second known with Stanleyville April 9, 1908, one tooth missing, still a very scarce item and one of the great rarity of the river post, ex Herreweghe (see article Les Congolâtres #5), with Lindekens certificate 30 €
- 1004   ○   10c carmine - Mols 1900 issue (plate I3+A5), Congo Free State, cancelled "BUTA March 25, 1908", stamp removed from the mail from the wreck of the steamer "Ville de Bruges" (it is oxidized from their time in the water), this wreck took place near Umangi April 15, 1908, we know cancellations of Uvira March 14, Buta from March 21 to April 3, Kasongo March 28 and Stanleyville from April 2 to 11, 1908, (total stamps recorded = 29), one of the height 10c and the one of the 3 known with Buta March 25, 1908, a very scarce item and one of the great rarity of the river post, ex Herreweghe (see article Les Congolâtres #5), with Lindekens certificate 30 €
- 1005   ○   10c carmine - Mols 1900 issue (plate I3+A5), Congo Free State, cancelled "BUTA March 25, 1908", stamp removed from the mail from the wreck of the steamer "Ville de Bruges" (it is oxidized from their time in the water), this wreck took place near Umangi April 15, 1908, we know cancellations of Uvira March 14, Buta from March 21 to April 3, Kasongo March 28 and Stanleyville from April 2 to 11, 1908, (total stamps recorded = 29), one of the height 10c and the second of the 3 known with Buta March 25, 1908, one corner folded, still a very scarce item and one of the great rarity of the river post, ex Herreweghe (see article Les Congolâtres #5), with Lindekens certificate 30 €



1001



1002



1003



1004



1005

## Congo Free State - incoming mail

1006	✉	1908, Algeria (France), picture postcard franked (on view side) at 5c (Y&T Stamps of France 87 (oily) and 108), sent from Sidi-Bel-Abbès April 7, 1908 to Boma in Congo Free State where it arrived May 17, 1908, scarce incoming mail, fine	50 €
1007	✉	1908, Argentina, picture postcard franked at 6c (Y&T 111 (2x) and 112 (2x)), sent from Tandil May 10, 1908 to Boma in Congo Free State where it arrived July 1, 1908, incoming mail from South America is rare	60 €
1008	✉	1908, Canada, picture postcard franked (on view side) at 2c (Y&T 79) tied with pencil, sent from Montreal April 13, 1908 to Boma in Congo Free State where it arrived May 17, 1908 (violet cachet), very uncommon incoming mail	60 €
1009	✉	1908, Constantinople German post office, postal stationery at 20para sent from Constantinople October 29, 1908 to Temvo in Congo Free State, via Boma November 24, some faults but very scarce	80 €
1010	✉	1902, France, envelope franked at 75c (Y&T 118 and 120), sent in registered from Paris January 21, 1902 to Kinshasa in Congo Free State, sender request "Par Anvers", via Anvers in Belgium (Jan. 22) and Leopoldville (Feb. 18), the registration in Congo was only guaranteed at the estuary of the river from Banana to Leopoldville, a very scarce item and very impressive, very fine	60 €
1011	✉	1908, France, picture postcard franked (on view side) at 10c (Y&T 135 - Semeuse type) sent in April 1908 to Boma in Congo Free State where it arrived May 17, 1908, transit via Libreville in Gabon May 4, 1908 (very scarce transit mark), very fine and scarce routing	50 €
1012	✉	1907, France, picture postcard franked (on view side) at 10c (Y&T 129 - Semeuse type) sent from Saint Lo December 3, 1907 to Fundu-Zobe in Congo Free State, via Boma (Jan. 1) and Luali (Jan. 11), fine	18 €
1013	✉	1908, France, picture postcard franked (on view side) at 10c (Y&T 135 - Semeuse type) sent from Issoudun June 3, 1908 to Boma in Congo Free State where it arrived June 30, via Paris - Etranger June 4, very fine	12 €
1014	✉	1908, France, picture postcard franked (on view side) at 5c (Y&T 137 - Semeuse type) sent from Auray August 18, 1908 to Boma in Congo Free State where it arrived September 15, 1908, forwarded to Brussels in Belgium (Oct. 12) and again forwarded to Italy, very fine	12 €
1015	✉	1908, French Congo, picture postcard franked at 5c (Y&T 30), sent from Brazzaville December 24, 1908 to a priest in Boma Congo Free State where it arrived December 27, transit via Matadi (December 26), incoming mail from African countries are scarce, very fine	60 €
1016	✉	1908, Germany, picture postcard franked at 11p (Germania type), sent from Kiel April 12 to Boma Congo Free State where it arrived May 17, 1908 (error of address "Bonia Congo Français" corrected by the post office, probably carried by the paquebot "Albertville" (3) - (Anvers April 30 - Matadi May 19), very fine	24 €
1017	✉	1907, Italy, picture postcard franked at 10c (Y&T 67) sent from Roma October 31, 1907 to Ilambi in Congo Free State, Routing via Lisboa in Portugal (Nov. 3) and transit via Leopoldville (Dec. 7), very fine	30 €
1018	✉	1908, Netherlands, picture postcard franked (on view side) with vertical pair of 2 1/2 cent (Y&T 69) not cancelled, sent from Nijmegen April 30 to Boma in Congo Free State where it arrived June 9, routing via Anvers in Belgium (April 30), very fine and scarce incoming mail	30 €
1019	✉	1904, Romania, picture postcard franked at 10b (Y&T 128) sent from Bucarest August 20, 1904 to Nouvelle-Anvers in Congo Free State, sender request "via Anvers", transit via Leopoldville September 17, rare European incoming mail, fine	40 €
1020	✉	1893, Sao Thomé, postal stationery at 30reis, retranscription of the text of a telegraph message received by West African Tel. Cie in Sao Thomé and sent to Boma in Congo Free State where it arrived April 6, 1893, very interesting and rare, very fine, with Lindekens certificate	120 €
1021	✉	1907, Sierra Leone, picture postcard franked at 1d (Edouard VII issue) sent from Freetown March 7, 1907 to Luki in Congo Free State, via Boma (March 27), incoming mail from African countries are scarce	40 €
1022	✉	1907, Santa Cruz De Tenerife, picture postcard franked at 10c (Y&T Stamps of Spain 214) sent from Santa Cruz De Tenerife May 14, 1907 to Boma in Congo Free State where it arrived June 15, 1907, very fine	30 €
1023	✉	1907, Ottoman Empire (Turkey), picture postcard franked (on view side) at 10pa horizontal pair (Y&T 106), sent from Constantinople January 30, 1907 to Zobe in Congo Free State, via Boma (March 4) and Luali (March 14) very rare and fine	40 €

- 1024   ✉   1908, United Kingdom, picture postcard franked with horizontal pair of Half Penny (Y&T 106), sent from Chiswick May 9, 1908 to Boma in Congo Free State where it arrived June 15, 1908, routing via Lisboa in Portugal (May 12), one of 1/2P damaged otherwise fine   26 €
- 1025   ✉   1903, United Kingdom, picture postcard franked with 1p (Y&T 107), sent from Ayr March 22, 1903 to Matadi in Congo Free State where it arrived May 1, 1903, routing via Anvers in Belgium (March 24), very fine   30 €
- 1026   ✉   1908, USA, picture postcard franked at 2 cents (Y&T 158) sent from Orangelake Florida July 27, 1908 to Bolengi in Congo Free State, transit via Leopoldville, corner lightly folded but still interesting and scarce   34 €
- 1027   ✉   1908, USA, picture postcard franked (on view side) at 2c (Y&T 158), sent from New York April 29, 1908 to Boma in Congo Free State where it arrived June 15, 1908, routing via Lisboa in Portugal May 10, 1908, very fine   34 €

**Belgian Congo - Mols local overprinted 1909 issue**

- 1028   ✉   1910, Belgian Congo, picture postcard franked with 5c (3x) green - Mols 1909 issue with local overprint "CONGO BELGE" type L4 in black, sent from Lisala March 8, 1910 to Brussels in Belgium where it arrived April 10, Transit via Leopoldville (purple cachet), rate for postcard in international 15c, a scarce multiple franking and very fine   80 €
- 1029   ✉   1909, Belgian Congo, picture postcard franked (on view side) with 10c carmine - Mols 1909 issue (plate I4+A5 - pos. #12) with local overprint "CONGO BELGE" type L4 in black, sent from Banana February 2, 1909 to Courtrai in Belgium where it arrived February 27, very fine   20 €
- 1030   ✉   1909, Belgian Congo, picture postcard franked (on view side) with 10c carmine - Mols 1909 issue (plate I4+A5) with local overprint "CONGO BELGE" type L5 in black, datelined "Lukolela plantations October 3, 1909", sent from Leopoldville October 7, 1909 to St André-lez-Bruges in Belgium where it arrived November 6, very fine   20 €
- 1031   ✉   1909, Belgian Congo, picture postcard franked with 5c green - Mols 1909 issue (plate I2+B2) with local overprint "CONGO BELGE" type L1 and 10c carmin - Mols 1909 issue with local overprint "CONGO BELGE" type L2, sent from Coquilhatville September 11, 1909 to Brussels in Belgium where it arrived October 16, via Leopoldville (Sept. 16), very fine   30 €
- 1032   ✉   1909, Belgian Congo, picture postcard franked (on view side) with 5c green - Mols 1909 issue (plate I2+B2) with local overprint "CONGO BELGE" type L4 and 10c carmine - Mols 1909 issue with local overprint "CONGO BELGE" type L1, sent from Lisala February 11, 1909 to Brussels in Belgium where it arrived March 20, via Leopoldville (Feb. 13), very fine   30 €
- 1033   ✉   1909, Belgian Congo, picture postcard franked with 10c carmine - Mols 1909 issue with local overprint "CONGO BELGE" type L4 and 5c green - Mols unilingual 1909 issue, sent from Dima November 20, 1909 to Brussels in Belgium where it arrived December 18, via Matadi (Nov. 27) and Jette in Belgium (Dec. 18) forwarded to Paris in France via Brussels (Dec. 20), corner creased but scarce franking   30 €
- 1034   ✉   1909, Belgian Congo, picture postcard franked (on view side) with 15c ochre - Mols 1909 issue with local overprint "CONGO BELGE" type L1 in black, sent from Leopoldville October 1, 1909 to Charleroi in Belgium where it arrived November 6, very fine   20 €
- 1035   ✉   1909, Belgian Congo, picture postcard franked (on view side) with 15c ochre - Mols 1909 issue (plate I+A2) with local overprint "CONGO BELGE" type L5 in black, sent from Leopoldville February 25, 1909 to Lamorteau in Belgium where it arrived May 21, 1909, Ex Keach, very fine   26 €
- 1036   ✉   1909, Belgian Congo, picture postcard franked (on view side) with 15c ochre - Mols 1909 issue (plate I+A1b - position #20) with local overprint "CONGO BELGE" type L7 in black, sent from Stanleyville December 18, 1909 to Loos-Lez-Lille in France, via Leopoldville (Dec. 31), plate very rare, very fine, with Lindekens certificate   32 €



1006 recto/verso



1007 recto/verso

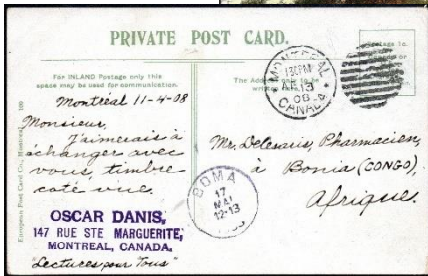
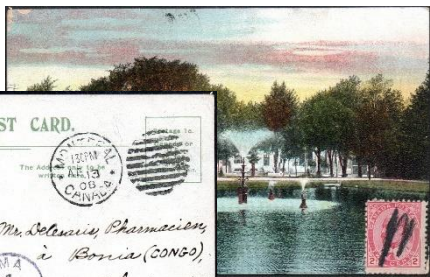

1008 recto/verso



1011 recto/verso



1009



1010



1015

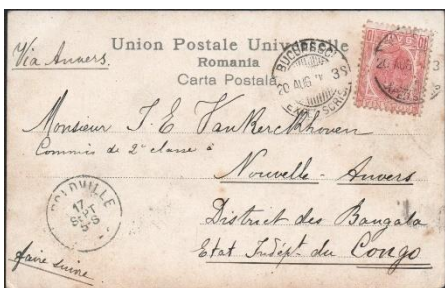

1019



1020



1021

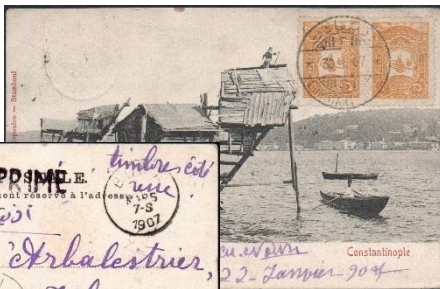

1023 recto/verso



1027 recto/verso



1026



1028

### Belgian Congo - Mols Prince 1909 issue - postal stationeries

- |      |   |  |       |
|------|---|--|-------|
| 1037 | ✉ | 1909, Belgian Congo postal stationery Stibbe #21P, 15c orange Prince 1909 issue with typo overprint "CONGO BELGE" in black, sent from Lusambo June 11, 1909 to Arlon in Belgium where it arrived July 24, 1909, transit via Leopoldville (June 21), very Fresh and very rare in this quality, definitely a nice item, with Lindekens certificate | 120 € |
| 1038 | ✉ | 1909, Belgian Congo postal stationery Stibbe #31P demand card, 5c on 15c blue Prince 1909 issue with typo overprint "CONGO BELGE" in black, cancelled to order "AVAKUBI" April 28, 1913, very fine and scarce, with Lindekens certificate  | 30 €  |
| 1039 | ✉ | 1909, Belgian Congo postal stationery Stibbe #31P reply card, 5c on 15c brown Prince 1909 issue with typo overprint "CONGO BELGE" in black, with cancelled to order "AVAKUBI" April 28, 1913, very fine and scarce, with Lindekens certificate   | 30 €  |

### Belgian Congo - Mols bilingual 1910 issue

- |      |   |  |       |
|------|---|--|-------|
| 1040 | ✉ | 1913, Belgian Congo, envelope franked with 25c blue - Mols bilingual 1910 issue, sent from Kafakumba October 28, 1913 to New York in USA, rate of April 1, 1910 for international cover 25c/15gr, correctly franked at 25c, nice cover with scarce cancellation, very fine   | 30 €  |
| 1041 | ✉ | 1913, Belgian Congo, envelope franked with 25c blue - Mols bilingual 1910 issue, sent from Kinshasa July 1913 to Stromstad in Sweden where it arrived August 27, 1913, rate of April 1, 1910 for international cover 25c/15gr, correctly franked at 25c, uncommon destination, fine  | 50 €  |
| 1042 | ✉ | 1913, Belgian Congo, envelope franked with 10c carmine and 15c ochre - Mols bilingual 1910 issue, sent from Bambili (in blue) August 8, 1913 to Milano in Italy where it arrived September 26, 1913, via Aba (Aug. 28) and Khartoum / Sudan (Sept. 1), rate of April 1, 1910 for international cover 25c/15gr, correctly franked at 25c, some faults on reverse but a very fine routing              | 70 €  |
| 1043 | ✉ | 1914, Belgian Congo, Methodist Episcopal Mission envelope franked with 25c blue - Mols bilingual 1910 issue, sent from Kambove March 27, 1914 to Funchal Madeira Islands where it arrived April 17, 1914, rate of April 1, 1910 for international cover 25c/15gr, correctly franked at 25c, very scarce destination never listed, great rarity, very fine  | 120 € |
| 1044 | ✉ | 1914, Belgian Congo, envelope franked with 25c blue - Mols bilingual 1910 issue, sent from Bukama (in blue) January 20, 1914 to Berlin in Germany, rate of April 1, 1910 for international cover 25c/15gr, correctly franked at 25c, sender request via Elisabethville and Capetown, with on reverse private cachet in purple "SOCIETE ANVERSOISE POUR LA RECHERCHE DES MINES AU KATANGA", very fine | 40 €  |

### Belgian Congo - Mols bilingual 1915 issue

- |      |   |  |      |
|------|---|--|------|
| 1045 | ✉ | 1915, Belgian Congo, Methodist Episcopal Church envelope (printed matter) franked with 10c carmine - Mols bilingual 1915 issue, sent from Kambove in December 1915 to New York in USA where it arrived February 1, forwarded to Chicago, very fine   | 30 € |
| 1046 | ✉ | 1918, Belgian Congo, postcard franked with 5c green and 10c carmine - Mols bilingual 1915 issue, datelined Leverville February 10, 1918 sent from Kinshasa February 16, 1918 to London in Great Britain, with a hole in the middle of the card, fine   | 16 € |
| 1047 | ✉ | 1920, Belgian Congo, envelope franked with 5c (horizontal pair) green and 15c green - Mols bilingual 1915 issue, sent from Elisabethville April 29, 1920 to Wellsley Mass. USA, nice franking, very fine   | 36 € |
| 1048 | ✉ | 1920, Belgian Congo, Africa Inland Mission envelope franked with 25c blue - Mols bilingual 1915 issue, sent from Aba October 8, 1920 to London in Great Britain, fine  | 20 € |
| 1049 | ✉ | 1921, Belgian Congo, Methodist Episcopal Church envelope franked with 25c blue - Mols bilingual 1915 issue, sent from Elisabethville February 19, 1921 to Wellesley Massachusetts in USA, very fine  | 20 € |
| 1050 | ✉ | 1921, Belgian Congo, Methodist Episcopal Church envelope franked with 50c red-brown (Black smoke) - Mols bilingual 1915 issue, sent from Elisabethville April 20, 1921 to Springfield in USA where it arrived May 28, forwarded to Grand Rapide, rate of April 1, 1920 for international cover 25c/20gr (2x), correctly franked at 50c for a second weight rate, nice cover, very fine               | 36 € |
| 1051 | ✉ | 1926, Belgian Congo, envelope franked (on reverse) with 1fr olive - Mols bilingual 1915 issue and 50c (3x) orange-red - Vloors 1925 issue, sent in registered from Coquilhatville August 31, 1925 to England where it arrived September 27, rate of October 1, 1926 for international cover 1,25fr for first 20gr + 1,25fr for registration fees, correctly franked at 2,50fr, nice cover, very fine | 80 € |



**Belgian Congo - Mols Recuperation 1921 issue**

- 1052   ✉   1922, Belgian Congo, envelope franked with 50c on 25c - Mols Recuperation 1921 issue, sent from Elisabethville June 23, 1922 to St Albans in Great Britain, rate of March 1, 1921 for international mail 50c/20gr, correctly franked, nice destination, very fine   20 €



1037



1041



1042

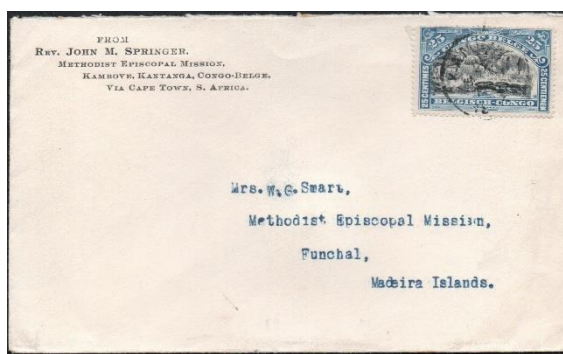

1043

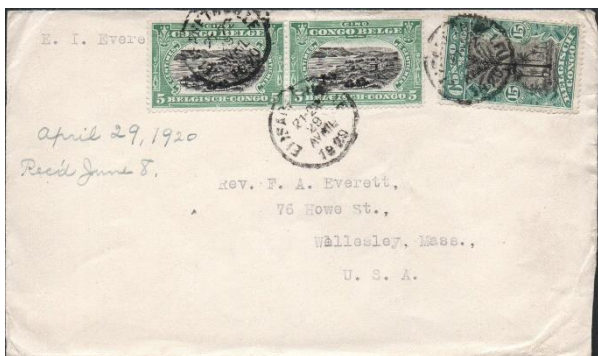

1047



1050



1044



1051

## Belgian Congo - 1922 BOMA surcharges Mols issue - 10c on 5c surcharge A



1053

1053 \*\*/\*

10c on 5c green, Mols Belgian Congo, plate VI+F part of sheet (block of 30 stamps (positions #1 to 30) perforation 14, mint, (28x) MNH and (2x) hinged, with surcharge type A and showing Gudenkauf's surcharge varieties (#4, 7, 13, 15, 17, 21, 25, 26 and 30), scarce and very fine

50€

- |      |    |  |      |
|------|----|--|------|
| 1054 | ** | 10c on 5c green plate VI+F (position #5) with corner of sheet with (curiosity) double number of sheet "162" and partial of "161", perforation 14, MNH, with surcharge type A, ex collection S. Smith, very fine, with Lindekens certificate  | 20 € |
| 1055 | ** | 10c on 5c green, Mols Belgian Congo, plate VI+F (position #15) with right margin of sheet, perforation 14, MNH, with surcharge type A and showing Gudenkauf's surcharge variety (#15) "the "0" open at top", one tooth missing, ex collection S. Smith   | 6 €  |
| 1056 | ** | 10c on 5c green, Mols Belgian Congo, plate VI+F block of 4 (positions #13-14 / 18-19) perforation 14, mint, MNH, with surcharge type A showing a curiosity of surcharge "A CHEVAL", and showing Gudenkauf's surcharge variety (#13) "the "1" damaged at its base", one stamp with crease, but scarce curiosity, ex collection S. Smith, with Lindekens certificate | 40 € |
| 1057 | *  | 10c on 5c green (2x), Mols Belgian Congo, plate VI+F (positions #44 and 41) perforation 14, mint and hinged, with surcharge type A and showing curiosity of surcharge (#41 "lightly inked") the #44 normal for example, Gudenkauf's surcharge variety (#41) "the "0" is open at top", ex collection S. Smith, very fine  | 16 € |
| 1058 | *  | 10c on 5c green, Mols Belgian Congo, plate VI+F (position #47) perforation 14, mint and hinged, with surcharge type A showing a curiosity of surcharge "INVERTED and A CHEVAL" (surcharge position #4) lightly inked and Gudenkauf's surcharge variety (#4) "the "0" open on both sides", scarce and very fine, with Lindekens certificate                         | 60 € |
| 1059 | o  | 10c on 5c green plate VI+F in block of 11 (positions #31-34 / 36-39 / 41-43) with margin sheet, perforation 14, cancelled "BOMA 15 1 22", early surcharge printing of the type A, with gum, very scarce block and fine   | 30 € |
| 1060 | o  | 10c on 5c green, Mols Belgian Congo, plate VI+F (position #3) with sheet margin, perforation 14, cancelled "BOMA 23 I 1922", with surcharge type A showing a curiosity of surcharge "INVERTED" (surcharge position #48) and with boxed overprint "TAXES", scarce used and very fine, with Lindekens certificate  | 80 € |
| 1061 | o  | 10c on 5c green, Mols Belgian Congo, plate VI+F (position #21), perforation 14, used, with surcharge type A showing a curiosity of surcharge "A CHEVAL" and showing Gudenkauf's surcharge variety (#21) "the left line of the base of the "1" curved upwards", ex collection S. Smith, very fine   | 14 € |
| 1062 | o  | 10c on 5c green, Mols Belgian Congo, plate VI+F (position #11), perforation 14, used, with surcharge type A showing a curiosity of surcharge "off centre downwards", ex collection S. Smith, very fine   | 6 €  |
| 1063 | ✉  | 1922, Belgian Congo, picture postcard franked with (1x) 10c on 5c green plate VI+F (position #14) surcharge type A and (1x) 25c on 40c Malines surcharge Mols issue, sent from Matadi March 10, 1922 to Ixelles / Brussels / Belgium, lightly rusted, but scarce   | 30 € |



1054



1055



1057



1058



1060



1061



1062



1056



1063



1059



## Belgian Congo - 1922 BOMA surcharges Mols issue - 10c on 5c surcharge B

- 1064 o 10c on 5c green, Mols Belgian Congo, plate V1+E1 (position #11), perforation 13 1/2, with surcharge type B, used, extremely scarce plate, very fine 24 €
- 1065 \*\*/\* 10c on 5c yellow-green, Mols Belgian Congo, plate V2+E2 part of sheet (block of 25 stamps (positions #1 to 25) perforation 14, mint, (22x) MNH and (2x) hinged one of which was torn in half, with surcharge type B and showing Gudenkauf's surcharge varieties (#1, 4, 6, 7, 8, 11, 16 and 19) and #25 showing the "." after the "c", scarce 50 €



1066 recto/verso

- 1066 \* 10c on 5c green, Mols Belgian Congo, plate V2+E2 (position #10) with margin of sheet, perforation 14, with surcharge type B, showing double surcharge (one very lightly applied) and on reverse side a "RED BACK" (ink from the surcharge), ex collection J-M Frenay, very scarce and impressive curiosity, very fine, with Lindekens certificate 120 €
- 1067 \* 10c on 5c yellow-green, Mols Belgian Congo, plate V2+E2 (position #46), with sheet margin, perforation 14, mint and hinged, with surcharge type B showing a curiosity of surcharge "INVERTED" (surcharge position #5), ex collection S. Smith, scarce plate and very fine, with Lindekens certificate 80 €
- 1068 \*\* 10c on 5c green, Mols Belgian Congo, plate V3+E3 in block of 4 (position #41-42 / 46-47) with corner of sheet, perforation 14, mint MNH with deep brownish gum (to be checked), with surcharge type B showing a curiosity of surcharge "very off centre to the right" and showing on positions #42 and #47 Gudenkauf's surcharge varieties (#42) "the left line of the base of the "1" is planed and the right is inclined" and (#47) "the left line of the base of the "1" is planed", to be checked, but still a spectacular block with an extraordinary curiosity 30 €
- 1069 \* 10c on 5c blue-green, Mols Belgian Congo, plate V3+E3 in block of 4 (position #1-2 / 6-7) with margin of sheet, perforation 14, mint and hinged with deep brownish gum (to be checked), with surcharge type B showing a curiosity of surcharge "very off centre to the right and upwards" and showing on positions #1, #6 and #7 Gudenkauf's surcharge varieties (#1) "the top line of the double right line is broken", (#6) "the "1" with small damage on top" and (#7) "the "c" broken at top, to be checked, but still a spectacular block with an extraordinary curiosity, ex collection S. Smith 30 €
- 1070 \* 10c on 5c blue-green, Mols Belgian Congo, plate V3+E3 (position #20) perforation 14, mint and hinged, with surcharge type B showing a curiosity of surcharge "A CHEVAL" (due to an off centre upwards) and one "INVERTED" (surcharge position #31), spectacular stamp with 3 times the "10c", ex collection S. Smith, master piece, very fine, with Lindekens certificate 50 €
- 1071 \* 10c on 5c green, Mols Belgian Congo, plate V3+E3 in horizontal pair (position #41-42), perforation 14, mint hinged, with surcharge type B and showing Gudenkauf's variety (#42) "the left line of the base of the "1" is planed and the right is inclined", rusted 14 €
- 1072 \*\* 10c on 5c green, Mols Belgian Congo, plate VI+F in vertical strip of 5 (positions #23 / 28 / 33 / 38 / 43), perforation 14, mint MNH, with surcharge type B, showing curiosity of surcharge "off centre upwards", very fine 20 €
- 1073 \* 10c on 5c green, Mols Belgian Congo, plate VI+F (position #37) perforation 14, mint and hinged, with surcharge type B showing a curiosity of surcharge "INVERTED" (surcharge position #14), ex collection S. Smith, scarce and very fine, with Lindekens certificate 80 €



1067



1070



1071



1074

- 1074  1922, Belgian Congo, registered envelope franked with (1x) 5c on 10c green plate VI+F (position #23) perforation 14, with surcharge type B showing a curiosity of surcharge "INVERTED and heavy" (surcharge position #28), (vertical pair) 25c on 40c red-brown Malines Mols issue, (1x) 15c on 50c olive and 50c on 25c blue - Recuperation 1921 Mols issue, sent From Boma October 31, 1922 to Brussels in Belgium where the postman applied his number "238", rate to Belgium (March 1, 1921 to April 30, 1924) for cover 25c / 20gr (4x) + registration fee 50c = 1,25fr for a registered cover of the 4th weight rate, correctly franked, definitively a nice and scarce cover probably unique, very fine, with Lindekens certificate 1.000 €



1068



1073



1069



1072

## Belgian Congo - 1922 BOMA surcharges Mols issue - 10c on 5c surcharge C

- |      |     |   |       |
|------|-----|---|-------|
| 1075 | o   | 10c on 5c green, Mols Belgian Congo, plate III1+B5 with surcharge type C erroneously applied on 1910 Bilingual 1910 Mols issue, used, with RPSL certificate, signed CBE, ex collection S. Smith, scarce and very fine   | 120 € |
| 1076 | (*) | 10c on 5c green, Mols Belgian Congo, plate V1+E1 in block of 6, reconstructed (position #36-37 / 41-42 / 46-47), perforation 14, mint without gum, with surcharge type C, showing surcharge curiosity "A CHEVAL and off centre to the right" and showing on positions #37 and #42, Gudenkauf's surcharge varieties (#37) "the "0" is flattened at the top right" and (#42) "the left line of the base of the "1" is curved upwards", plate extremely scarce, ex collection J-M Frenay | 30 €  |
| 1077 | *   | 10c on 5c yellow-green, Mols Belgian Congo, plate V2+E2 (position #41), perforation 14, mint with partial gum and hinged, with surcharge type C showing a curiosity of surcharge "very off centre downwards and to the right", uncommon plate, fine, with Lindekens certificate   | 24 €  |
| 1078 | **  | 10c on 5c green, Mols Belgian Congo, V3+E3 (position #5), with corner of sheet with number of sheet "484", perforation 14, MNH, with surcharge type C, with boxed overprint "TAXES" and curiosity of centre "off centre upwards - marée blanche", brownish gum  | 14 €  |
| 1079 | *   | 10c on 5c green, Mols Belgian Congo, plate V3+E3 (position #4) perforation 14, mint and hinged, with surcharge type C showing a curiosity of surcharge "INVERTED" (surcharge position #47), ex collection S. Smith, scarce and very fine, with Lindekens certificate  | 80 €  |
| 1080 | o   | 10c on 5c blue-green, Mols Belgian Congo, plate V3+E3 (position #17), perforation 14, with superb strike of "KINSHASA 12 V 23" (Heim & Keach type 5D1-Dmyt) cachet, with surcharge type C, showing a curiosity of surcharge "off centre upwards and to the right", very fine  | 14 €  |
| 1081 | o   | 10c on 5c blue-green, Mols Belgian Congo, plate V3+E3 (position #11), perforation 14, with surcharge type C, cancelled "ELISABETHVILLE 23 Octo 1923" and showing Gudenkauf's surcharge variety (#11) "the "0" with damage at right", ex collection S. Smith, fine   | 10 €  |
| 1082 | **  | 10c on 5c green, Mols Belgian Congo, plate VI+F in block of 4 (positions #41-42 / 46-47), perforation 14, MNH, with surcharge type C, showing Gudenkauf's surcharge variety (#42) "the left line of the base of the "1" is curved upwards", surcharge lightly off centre to the right, very fine  | 16 €  |
| 1083 | o   | 10c on 5c green, Mols Belgian Congo, plate VI+F (position #31), perforation 14, with surcharge type C, with superb strike of "BOLOBO 11 IIII 23" (Heim & Keach type 5D1-Dmyt) cachet, with surcharge type C, very fine  | 14 €  |
| 1084 | o   | 10c on 5c green, Mols Belgian Congo, plate VI+F (position #36), perforation 14, with surcharge type C, cancelled "BONDO" (Heim & Keach type 5D1-Dmyt), with surcharge type C and showing curiosity of surcharge "off centre upwards and to the right", ex collection S. Smith, very fine  | 10 €  |



1075



1077



1079



1078



1080



1081



1083



1084



1076



1082

### Belgian Congo - 1922 BOMA surcharges Mols issue - 10c on 5c surcharge D

- |      |   |   |      |
|------|---|---|------|
| 1085 | * | 10c on 5c green, Mols Belgian Congo, plate V2+E2 (position #40), perforation 15, mint, hinged, thinned and 10c on 5c green plate V3+E3 (position #40), perforation 15, mint and hinged, both with surcharge type D, ex collection S. Smith, rare perforation,   | 16 € |
| 1086 | * | 10c on 5c green, Mols Belgian Congo, plate V3+E3 (position #23) perforation 14, mint and hinged, with surcharge type D showing a curiosity of surcharge "INVERTED" (surcharge position #28), signed CBE, ex collection S. Smith, scarce and very fine, with Lindekens certificate   | 80 € |
| 1087 | * | 10c on 5c green, Mols Belgian Congo, plate V3+E3 block of 4 (position #21-22 / 26-27) perforation 14, mint and hinged, with surcharge type D showing a curiosity of surcharge "sloppy surcharge" and showing Gudenkauf's surcharge variety (#21) "the "0" is open below", one tooth with small rust dot, fine, with Lindekens certificate | 50 € |



1085



1086



1087

**Belgian Congo - 1922 BOMA surcharges Mols issue - 10c on 1fr**

- |      |     |   |       |
|------|-----|---|-------|
| 1088 | *   | 10c on 1fr olive, Mols Belgian Congo, plate II5+A5 in block of 4 (position #43-44 / 48-49), mint and LH, showing on positions #43 and #48 Gudenkauf's surcharge varieties (#43) "the left line of the base of the "1" is planed and the nose is shortened" and (#48) "the right line of the base of the "1" is planed and curved downwards", the surcharges are also lightly "off centre to the right", gum creases, fine | 20 €  |
| 1089 | *   | 10c on 1fr olive, Mols Belgian Congo, plate II5+A5 (position #8) mint, LH, showing misplaced surcharge to the right and showing Gudenkauf's surcharge variety (#8) "the broken "c" " very rare, very fine   | 20 €  |
| 1090 | o   | 10c on 1fr olive, Mols Belgian Congo, plate II5+A5 (position #4), cancelled "BOMA 10 I 1923" and showing a spectacular curiosity "the two vertical lines of the surcharge on the right are missing", master piece, very fine, with Lindekens certificate  | 100 € |
| 1091 | *   | 10c on 1fr olive, Mols Belgian Congo, plate II5+A5 (position #31), mint, LH, showing curiosity "sloppy surcharge" and Gudenkauf's surcharge varieties (#31) "the right line of the base of the "1" is planed", superb in all respect, very fine   | 14 €  |
| 1092 | */o | 10c on 1fr olive, Mols Belgian Congo, plate II5+A5 (2x) - (position #46 mint, LH and #47 used), both showing a curiosity of surcharge "off centre to the top", very fine  | 20 €  |



1093

- |      |    |  |       |
|------|----|--|-------|
| 1093 | ✉  | 1923, Belgian Congo, registered envelope franked with (1x) 10c on 1fr olive plate II5+A5 (position #16), (horizontal strip of 3 - 1 stamp damaged) 5c and (1x) 50c Vloors issue, written in Faradje and sent to Niangara where it arrived January 14, 1923 where the stamps were cancelled and the registered label applied, domestic rate (March 1, 1921 to April 30, 1924) for cover 25c + registration fees 50c = 75c, correctly franked, definitively a nice and scarce cover, very fine | 100 € |
| 1094 | ** | 10c on 1fr olive, Mols Belgian Congo, plate II6+A5 (position #5), with corner of sheet and number of sheet "111", mint and unmounted, showing Gudenkauf's surcharge variety (#5) "the end of the left line of the base of the "1" is curved upwards", plate uncommon, very fine  | 20 €  |
| 1095 | ** | 10c on 1fr olive plate II6+A5 in block of 4 (position #8-9 / 13-14), mint and unmounted, showing Gudenkauf's surcharge variety (#8) "the broken "c" ", plate uncommon, very fine   | 40 €  |
| 1096 | o  | 10c on 1fr olive, Mols Belgian Congo, plate II6+A5 (position #1) with corner of sheet, boxed overprint "TAXES" and cancelled "KINSHASA 28 II 1923" in black, showing Gudenkauf's surcharge variety (#1) "the "c" is broken at the bottom", plate uncommon, very impressive, fine   | 30 €  |



1089



1090



1091



1094



1092



1096



1088



1095

**Belgian Congo - 1922 BOMA surcharges Mols issue - 25c on 40c surcharge A**

- 1097  1922, Belgian Congo, picture postcard franked (on view side) with 25c on 40c red-brown plate II+A3 36 € (position #45), perforation 14, with surcharge type A, sent from Kinshasa March 10, 1922 to Chauv-de Fonds/ Switzerland, very fine
- 1098  1922, Belgian Congo, envelope franked with 25c on 40c red-brown plate II+A3, perforation 14, with 120 € surcharge type A showing a curiosity of surcharge "off centre upwards", sent from Leopoldville April 3, 1922 to Kikwit, domestic rate (March 1, 1921 to April 30, 1924) for cover 25c/20gr, very scarce and very fine

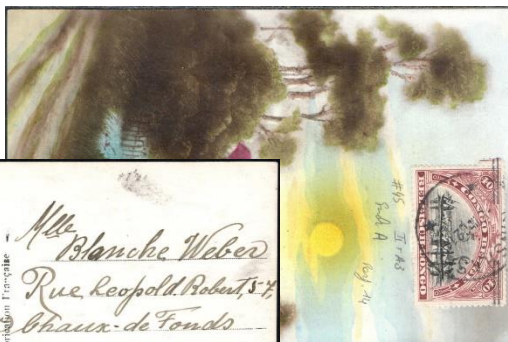

1097 recto/verso

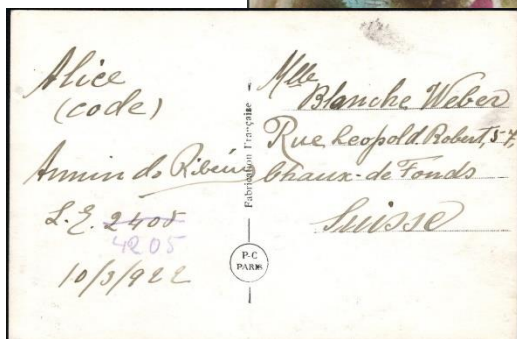

1098

**Belgian Congo - 1922 BOMA surcharges Mols issue - 25c on 5Fr**

- 1099 \*\* 25c on 5fr ochre-orange, Mols Belgian Congo, plate II+A4a (position #10) with corner of sheet, MNH, with Boma surcharge (3th state), showing Gudenkauf's surcharge variety (#10) "the end of the "c" curly upwards", brownish gum, fine 10 €
- 1100 \* 25c on 5fr ochre-orange, Mols Belgian Congo, plate II2+A4 (position #42), mint and hinged, with Boma surcharge and with boxed overprint "TAXES", showing curiosity of surcharge "damaged "C", very fine 6 €
- 1101 \* 25c on 5fr ochre-orange, Mols Belgian Congo, plate II+A4a (position #10), mint and hinged, with Boma surcharge (3th state), showing a curiosity of surcharge "off centre to the left" (3 bars) and showing Gudenkauf's surcharge variety (#10) "the end of the "c" curly upwards", very fine 14 €
- 1102 \* 25c on 5fr ochre-orange, Mols Belgian Congo, plate II+A4a (position #40), mint and hinged, with Boma surcharge (3th state), showing a curiosity of surcharge "A CHEVAL - off centre to the left" (3 bars) and showing Gudenkauf's surcharge variety (#40) "the "c" broken bellow", very fine, with Lindekens certificate 16 €

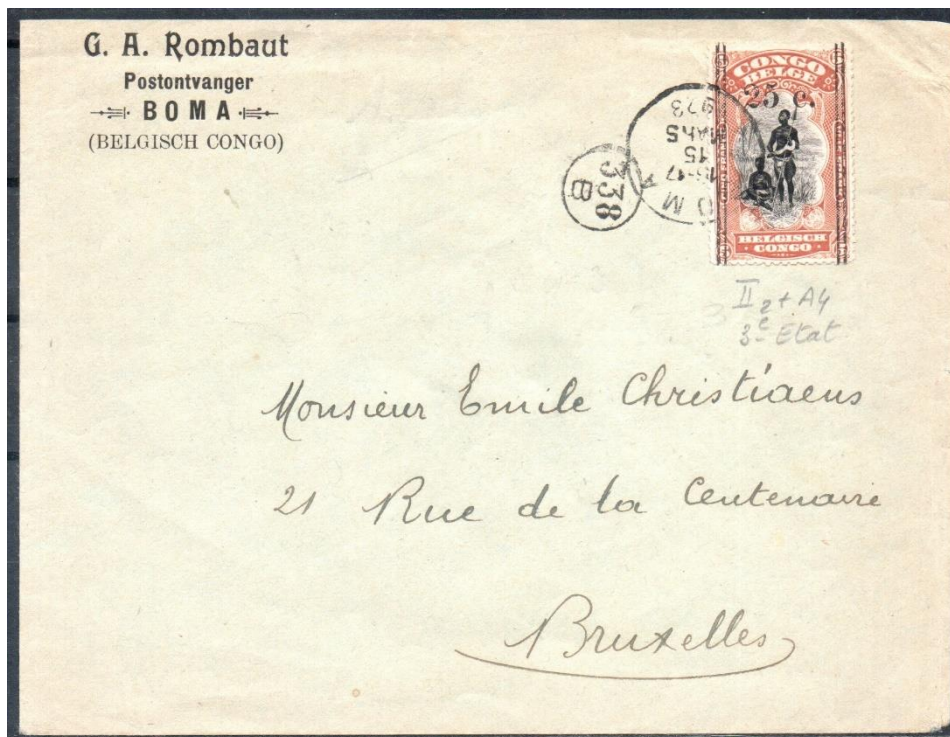

1103

- 1103  1923, Belgian Congo, envelope franked with 25c on 5fr ochre-orange plate II2+A4, with Boma surcharge (3th state), sent from Boma March 15, 1923 to Brussels in Belgium with Belgian postman cachet "338B" applied at arrival, rate to Belgium (March 1, 1921 to April 30, 1924) for cover 25c, correctly franked, superb, scarce and very fine 120 €



1099



1100

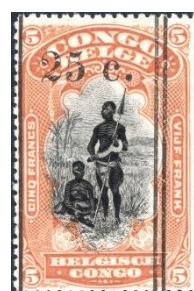

1101



1102

### Belgian Congo - Mols Malines 1922 issue

- 1104  1922, Belgian Congo, envelope franked with 50c on 25c - Mols Malines 1922 issue, sent from Matadi March 23, 1922 to Massachusetts in USA, rate of March 1, 1921 for international mail 50c/20gr, correctly franked, nice cover 20 €

### Belgian Congo - Vloors issue

- 1105  1924, Belgian Congo, picture postcard franked with 30c pink - Vloors issue, sent from Leopoldville-1 October 21, 1924 to Brussels in Belgium, the usage of the 30c Vloors is uncommon, very fine 18 €
- 1106  1928, Belgian Congo, envelope franked with 75c grey-blue in bloc of 4 - Vloors issue, sent in registered from Kamina January 18, 1928 to Brussels in Belgium, via Elisabethville (Jan. 20), very fine 20 €

### Belgian Congo - National Parks issue

- 1107  1938, Belgian Congo, Mission Gatti (10th expedition) envelope franked with 5c National Parks issue, sent from Congo December 14, 1938 to Houston in USA (arrival cachet on reverse but unreadable), with 3 lines certification mark, scarce, very fine 40 €

### Belgian Congo - Palms (and various topics) 1942 issue

- 1108 \* 50c brown - Palms 1942 issue, Belgian Congo, publicity proof with overprint "WATERLOW & SONS LTD SPECIMEN" in black, punched hole, lightly hinged, very fine 40 €
- 1109 \* 1,25fr ochre and black - (Native woman) Palms 1942 issue, Belgian Congo, publicity proof with overprint "WATERLOW & SONS LTD SPECIMEN" in black, punched hole, lightly hinged, some faults bottom right corner, fine 20 €
- 1110 \* 2fr grey-green - (Leopard) Palms 1942 issue, Belgian Congo, publicity proof with overprint "WATERLOW & SONS LTD SPECIMEN" in black, punched hole, lightly hinged, very fine 40 €
- 1111 \* 10fr carmine - (Native soldier) Palms 1942 issue, Belgian Congo, publicity proof with overprint "WATERLOW & SONS LTD SPECIMEN" in black, punched hole, lightly hinged, very fine 40 €
- 1112 \* 20fr orange-brown and black - (Okapi) Palms 1942 issue, Belgian Congo, publicity proof with overprint "WATERLOW & SONS LTD SPECIMEN" in black, punched hole, lightly hinged, very fine 26 €
- 1113  5c red - Palms 1942 issue, Belgian Congo, in block of 10 stamps, proofs, unperforated, gummed, punched hole, with marginal inscription "Stamps... Pulls", "Wording Correct, Long Square", 1 stamp with partial gum others \*\*, scarce 60 €
- 1114 \*\* 5c red - Palms 1942 issue, Belgian Congo, mint, with curiosity of perforation "extra horizontal perforation in the middle", unmounted, a nice item, superb 30 €
- 1115 \* 10c olive - Palms 1942 issue, Belgian Congo, with corner of sheet, mint, with curiosity of perforation "unperforated horizontally at the bottom", lightly hinged, uncommon, very impressive and very fine 80 €
- 1116 \*\* 25c lilac - Palms 1942 issue, Belgian Congo, mint, with spectacular curiosity "paper crease" (pli accordéon), an exceptional stamp, very fresh and in perfect quality, unmounted, scarce, with Lindekens certificate 40 €
- 1117 \* 1,75fr black - (Leopard) Palms 1942 issue, Belgian Congo, with sheet margin, mint, with curiosity of perforation "unperforated horizontally at the bottom", lightly hinged, uncommon, very impressive and very fine 80 €



1108



1109



1110



1111



1112



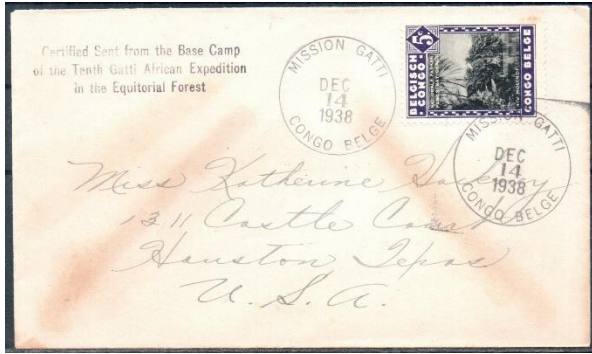

1107



1106



1114



1115



1116



1117



1113

**Belgian Congo - 50fr (Native woman) & 100fr (Native soldier) of the Palms 1942 issue**

1118	☐	100fr carmine and black - (Native soldier) Palms 1942 issue, Belgian Congo, unperforated and gummed proof without the center, punched hole, unmounted, in perfect quality, very fine	40 €
1119	o	50fr ultramarine and black - (Native woman) Palms 1942 issue, Belgian Congo, with sheet corner, tied by "THYSVILLE" cachet (Heim & Keach type 8A2), very fine	8 €
1120	o	50fr ultramarine and black - (Native woman) Palms 1942 issue, Belgian Congo, tied by "COQUILHATVILLE" cachet (Heim & Keach type 8A4), very fine	6 €
1121	o	50fr ultramarine and black - (Native woman) Palms 1942 issue, Belgian Congo, tied by "ELISABETHVILLE-E" cachet (Heim & Keach type 10(E)), very fine	6 €
1122	o	50fr ultramarine and black - (Native woman) Palms 1942 issue, Belgian Congo, tied by "SHABUNDA" cachet (Heim & Keach type 8A3), very fine	6 €
1123	o	50fr ultramarine and black - (Native woman) Palms 1942 issue, Belgian Congo, group of 2 stamps, tied by "ELISABETHVILLE" and "KIKWIT" cachets, Kikwit stamp creased, fine	6 €
1124	o	50fr ultramarine and black - (Native woman) Palms 1942 issue, Belgian Congo, group of 2 stamps and horizontal pair, tied by "ELISABETHVILLE", "LEOPOLDVILLE" AND "KINDU-PORT-EMPAIN" cachets, the pair lightly teared otherwise fine	12 €
1125	o	50fr ultramarine and black - (Native woman) Palms 1942 issue, Belgian Congo, horizontal pair, tied by "LULUABOURG-1.G." cachet (Heim & Keach type 10(.G.)), very fine	12 €
1126	o	50fr ultramarine and black - (Native woman) Palms 1942 issue, Belgian Congo, horizontal strip of 4, tied by "LEOPOLDVILLE" cachet (Heim & Keach type 8A), very fine	12 €
1127	o	100fr carmine and black - (Native soldier) Palms 1942 issue, Belgian Congo, tied by "NYA-LUKEMBA" cachet (Heim & Keach type 8B1), very fine	10 €
1128	o	100fr carmine and black - (Native soldier) Palms 1942 issue, Belgian Congo, tied by "GOMA" cachet (Heim & Keach type 7C1), very fine	10 €
1129	o	100fr carmine and black - (Native soldier) Palms 1942 issue, Belgian Congo, tied by "LUEBO" cachet (Heim & Keach type 8A2), very fine	10 €
1130	o	100fr carmine and black - (Native soldier) Palms 1942 issue, Belgian Congo, tied by "BUNIA" cachet (Heim & Keach type 8A1), very fine	10 €
1131	o	100fr carmine and black - (Native soldier) Palms 1942 issue, Belgian Congo, group of 3 stamps, tied by "TSHIKAPA", "KINDU" and "COSTERMANSVILLE" cachets, very fine	10 €
1132	o	100fr carmine and black - (Native soldier) Palms 1942 issue, Belgian Congo, group of 4 stamps, tied by "LEOPOLDVILLE-KALINA", "LEOPOLDVILLE-1" and "ELISABETHVILLE" (2x) cachets, very fine	16 €
1133	o	100fr carmine and black - (Native soldier) Palms 1942 issue, Belgian Congo, horizontal pair, tied by "AKETI" cachet (Heim & Keach type 8A), very fine	10 €
1134	o	100fr carmine and black - (Native soldier) Palms 1942 issue, Belgian Congo, horizontal pair, tied by "YUMBI" cachet (Heim & Keach type 8A3), very fine	10 €
1135	o	100fr carmine and black - (Native soldier) Palms 1942 issue, Belgian Congo, horizontal strip of 3, tied by "KINDU" cachet (Heim & Keach type 8A3), very fine	16 €
1136	o	100fr carmine and black - (Native soldier) Palms 1942 issue, Belgian Congo, horizontal strip of 3, tied by "KASONGO" cachet (Heim & Keach type 8A2), very fine	16 €
1137	o	100fr carmine and black - (Native soldier) Palms 1942 issue, Belgian Congo, horizontal strip of 3, tied by "YUMBI" cachet (Heim & Keach type 8A3), very fine	16 €
1138	o	100fr carmine and black - (Native soldier) Palms 1942 issue, Belgian Congo, in bloc of 4 stamps, tied by "COSTERMANSVILLE" cachet (Heim & Keach type 8B3), very fine	20 €
1139	o	100fr carmine and black - (Native soldier) Palms 1942 issue, Belgian Congo, in bloc of 4 stamps, tied by "KALINA" cachet (Heim & Keach type 8B1), very fine	20 €
1140	o	100fr carmine and black - (Native soldier) Palms 1942 issue, Belgian Congo, in bloc of 4 stamps, tied by "KINDU-PORT-EMPAIN" cachet (Heim & Keach type 8B3), very fine	20 €
1141	o	100fr carmine and black - (Native soldier) Palms 1942 issue, Belgian Congo, in bloc of 10 stamps, tied by "COSTERMANSVILLE" cachet (Heim & Keach type 8B3), with part of the gom, very impressive and spectacular, very fine	40 €
1142	o	100fr carmine and black - (Native soldier) Palms 1942 issue, Belgian Congo, in bloc of 15 stamps on fragment, tied by "TSHIKAPA" cachet (Heim & Keach type 7C1), very impressive and spectacular, very fine	60 €

- |      |   |  |      |
|------|---|--|------|
| 1143 | ✉ | 1945, Belgian Congo, airmail envelope franked with 10c, 15c, 1,25fr NL, 1,25fr FR, 1,75fr, 75c and 50fr - Palms 1942 issue, sent in registered from Dilolo November 25, 1945 to Brussels / Belgium, via Elisabethville (Nov. 28), franked at 55,25fr, very fine  | 34 € |
| 1144 | ✉ | 1947, Belgian Congo, airmail envelope franked with 20c, 30c and 50fr - Palms 1942 issue, sent in registered from Costermansville-C December 10, 1947 to Brussels in Belgium, rate for cover to Belgium 2,50fr for first 20gr + 1,25fr/20gr (2x) + airmail rate 3,50fr/5gr (12x) = 50,50fr, correctly franked, very fine  | 34 € |
| 1145 | ✉ | 1946, Belgian Congo, airmail commercial envelope franked with 3,50fr and 50fr - Palms 1942 issue, sent from Stanleyville January 22, 1946 to New York in USA(with cigar publicity on reverse), rate for international cover 3,50fr for first 20gr + airmail rate 12,50fr/5gr (4x) = 53,50fr, correctly franked, very fine  | 34 € |
| 1146 | ✉ | 1946, Belgian Congo, airmail commercial envelope franked with 7fr and 50fr - Palms 1942 issue, sent from Stanleyville November 12, 1946 to New York in USA where it arrived November 22, rate for international cover 3,50fr for first 20gr + airmail rate 12,50fr/5gr (4x) + registration 3,50fr = 57fr, correctly franked, fine  | 30 € |
| 1147 | ✉ | 1946, Belgian Congo, airmail commercial envelope franked with 50c, (3x) 10fr and 50fr - Palms 1942 issue, sent in registered from Leopoldville1 December 24, 1946 to New York / USA where it arrived January 2, 1947, franked at 80,50fr, very fine  | 34 € |
| 1148 | ✉ | 1946, Belgian Congo, airmail commercial envelope franked with 5fr, 2,50fr NL, 2,50fr FR, vertical pair of 10fr and 50fr - Palms 1942 issue, sent from Stanleyville September 23, 1946 to New York / USA, franked at 80fr, very fine  | 34 € |
| 1149 | ✉ | 1947, Belgian Congo, airmail commercial envelope franked with a horizontal pair of 3,50fr and 50fr - Palms 1942 issue, sent in registered from Leopoldville January 18, 1947 to New York / USA where it arrived January 23, franked at 57fr, very fine   | 34 € |
| 1150 | ✉ | 1947, Belgian Congo, airmail commercial envelope franked with a horizontal pair of 10fr and 50fr - Palms 1942 issue, sent in registered from Leopoldville D August 21, 1947 to New York / USA where it arrived August 24, 1947, franked at 70fr, very fine   | 34 € |
| 1151 | ✉ | 1947, Belgian Congo, airmail commercial envelope franked with 10fr and 50fr - Palms 1942 issue and 1,50fr airmail issue, sent in registered from Leopoldville January 10, 1947 to New York in USA where it arrived January 17, rate for international cover 3,50fr for first 20gr + 2fr/20gr (1x) + airmail rate via P.A.A. 7,50fr/5gr (7x) + registration = 61,50fr, correctly franked, very fine   | 34 € |
| 1152 | ✉ | 1947, Belgian Congo, airmail commercial envelope (large format) franked with 1fr, horizontal pair of 3,50fr, 10fr, 50fr and 100 - Palms 1942 issue, sent in registered from Kindu-Port-Empain May 12, 1947 to Brussels / Belgium, franked at 168fr, very fine and scarce   | 50 € |
| 1153 | ✉ | 1948, Belgian Congo, airmail commercial envelope franked with 2,50fr, 3,50fr, 10fr and 100fr - Palms 1942 issue, sent in registered from Tshikapa April 8, 1948 to Hal / Belgium, franked at 116fr, very fine  | 40 € |
| 1154 | ✉ | 1949, Belgian Congo, airmail American Baptist Foreign Mission Society envelope franked with 5c (damaged) and 50fr - Palms 1942 issue, 75c and 2fr Masks issue and 10fr (2x) Leopold II 1947 issue, sent in registered from Leopoldville-2 December 7, 1949 to New York in USA where it arrived December 12, rate for international cover 4fr for first 20gr + 2,40fr/20gr (2x) + airmail rate via P.A.A. 6fr/5gr (10x) + registration 3,50fr = 72,80fr, correctly franked, very fine | 38 € |
| 1155 | ✉ | 1949, Belgian Congo, airmail commercial envelope franked with horizontal pair of 75c and 100fr with corner of sheet - Palms 1942 issue and (1x) 2,50fr - 50th anniversary of railway 1948 issue, sent in registered from Costermansville January 15, 1949 to Brussels / Belgium, franked at 104fr, folded for exhibition, scarce   | 50 € |
| 1156 | ✉ | 1949, Belgian Congo, airmail registered part of parcel, franked with (2x) 20fr - Masks issue and 60c, 7fr and 50fr - Palms 1942 issue, sent from Leopoldville October 3, 1949 to Zurich / Switzerland where it arrived November 1949, very uncommon, franked at 97,60fr, very fine   | 50 € |
| 1157 | ✉ | 1951, Belgian Congo, airmail envelope (front only) franked with 100fr - Palms 1942 issue and 1,50fr, 8fr and 20fr (vertical strip of 3) - Masks issue, sent by registered from Kalima January 9, 1951 to Brussels in Belgium, rate for cover to Belgium 3fr for first 20gr + 1,50fr/20gr (10x) + airmail 3,50fr/5gr (42x) + registration 4fr = 169fr, 60c overfranked, a fine piece of cover illustrating the usage of 100fr, very scarce  | 40 € |



1118



1127



1128



1129



1133



1134



1138



1142



1136



1141



1143



1145



1144



1146



1147



1148





1155

### Belgian Congo - 50th anniversary of the inauguration of Matadi - Léopoldville railway 1948 issue

- 1158  1949, Belgian Congo, airmail envelope franked with 6fr - Masks issue and 2,50fr - 50th anniversary of railway 1948 issue, sent from Luluabourg.C. November 16, 1949 to Roma in Italy where it arrived November 18, 1949, fine destination 16 €

### Belgian Congo - UPU 1949 issue

- 1159  1950, Belgian Congo, philatelic souvenir, piece of paper "Exposition philatélique de Costermansville 20-29 mai 1950" minisheet sold in aid of the war orphans charity, with 4fr - UPU 1949 issue tied by Costermansville-D cachet (May 20, 1950), scarce and very fine 12 €
- 1160  1950, Belgian Congo, airmail envelope franked with 4fr (2x) - UPU 1949 issue, sent from Stanleyville-J February 21, 1950 to London in Great Britain, rate for international cover 4fr for first 20gr + airmail 4fr/5gr, correctly franked, very fine 18 €
- 1161  1950, Belgian Congo, airmail envelope franked with 4fr (2x) - UPU 1949 issue and 25c, 75c, 3,50fr (2) - Masks issue, sent from Lisala April 7, 1950 to Scotland (Great Britain), rate for international cover 4fr for first 20gr + airmail 4fr/5gr (3x), correctly franked, very fine 16 €
- 1162  1950, Belgian Congo, airmail envelope franked with 4fr - UPU 1949 issue and 3,50fr - Lambermont issue and 10fr - Masks issue, sent from Matadi.D. November 13, 1950 to Gävle in Sweden, rate for international cover 4fr for first 20gr + airmail 4,50fr/5gr (3x), correctly franked, very fine 16 €
- 1163  1950, Belgian Congo, airmail envelope franked with 4fr (3x) - UPU 1949 issue, sent from Ikela September 5, 1950 to New York in USA, very fine and rare cancellation 20 €

### Belgian Congo - Cancellations

- 1164  1906, Congo Free State, BASOKO (Heim & Keach type 1.3-DMtY) cachet tied May 2, 1906 the 5c green and 10 carmine - Mols 1900 issue, on picture postcard sent to Frameries in Belgium where it arrived June 18, 1906, via Leopoldville May 25, fine 30 €
- 1165  1916, Belgian Congo, KAMBOVE (Heim & Keach type 1.1-DMtY) cachet tied January 15, 1916 the 25c blue - Mols bilingual 1915 issue, on Methodist Episcopal Church envelop sent to New York in USA where it arrived March 1, forwarded to Indianapolis, very fine 26 €
- 1166  1960, Belgian Congo, GOMBE-MATADI - A (Heim & Keach type 11(A)1) cachet tied March 2, 1960 the 1fr and 2fr Madonna 1959 issue, on airmail printed matter (postcard) sent to Ostende in Belgium 30 €
- 1167  1959, Belgian Congo, KATAKO-KOMBE (Heim & Keach type 8A2) cachet tied November 27, 1960 the 5fr Animals 1959 issue, on Mission Methodist cover sent to Danville Kentucky in USA, scarce cachet 30 €
- 1168  1925, Belgian Congo, LOANGO-DUKULA (Heim & Keach type 5C1-Dmyt) cachet tied February 4, 1925 the postal stationery Stibbe #62 with view 121, sent to Bruges in Belgium, with Belgian postman cachet "9", few items known with this very rare cachet 100 €

## Belgian Congo - Telegraphic cancellations

- 1169 o 1915, Belgian Congo, BANANA (Heim & Keach type T1B.1-DMY) cachet, in black, tied the 5c green - Mols bilingual 1910 issue, Banana is an office on the line Banana - Boma - Leopoldville - Coquilhatville, (illustrated in the bulletin "Les Congolâtres #45 p.97), fine and very scarce 30 €
- 1170 o 1911, Belgian Congo, BOMA (Heim & Keach type T1C.2-DMY) cachet, in blue, tied the 1fr carmine - Mols bilingual 1910 issue, Boma is an office on the line Banana - Boma - Leopoldville - Coquilhatville, very fine 4 €
- 1171 o 1912, Belgian Congo, ELISABETHVILLE (Heim & Keach type T1D.1-DMtY/t) cachet, in black, tied April 3, 1912 the 10c carmine - Mols bilingual 1910 issue overprinted "TAXES" in black, Elisabethville is an office on the line Bukama-Kambove-Likasi-Elisabethville-Sakania (Katanga line), (illustrated in the bulletin "Les Congolâtres #45 p.92), lightly rusted, but scarce 18 €
- 1172 o 1912, Belgian Congo, ELISABETHVILLE (Heim & Keach type T1D.1-tDMY) cachet, in blue, tied April 24, 1912 the 10c carmine - Mols bilingual 1910 issue, Elisabethville is an office on the line Bukama-Kambove-Likasi-Elisabethville-Sakania (Katanga line), with rust, rare 6 €
- 1173 o 1913, Belgian Congo, ELISABETHVILLE (Heim & Keach type T1D.1-tDMY) cachet, in blue, tied the 50c olive - Mols bilingual 1910 issue, Elisabethville is an office on the line Bukama-Kambove-Likasi-Elisabethville-Sakania (Katanga line), very fine 18 €



1174

- 1174 o 1918, Belgian Congo, KAMBOVE (Heim & Keach type T1B.1-DMY) cachet, in black, tied April 17, 1918 the 1fr olive - Mols bilingual 1915 issue, Kambove is an office on the line Bukama-Kambove-Likasi-Elisabethville-Sakania (Katanga line), very few known examples of this cachet, (illustrated in the bulletin "Les Congolâtres #45 p.90), one of the great rarity of this subject, superb, with Lindekens certificate 100 €



1175

- 1175 o 1917, Belgian Congo, KAMBOVE (Heim & Keach type T1B.1-DMY) cachet, in blue, tied April 17, 1918 the 5fr orange - Mols bilingual 1915 issue, Kambove is an office on the line Bukama-Kambove-Likasi-Elisabethville-Sakania (Katanga line), short perforation at right, very few known examples of this cachet, one of the great rarity of this subject, with Lindekens certificate 100 €
- 1176 o 1911, Belgian Congo, LEOPOLDVILLE (Heim & Keach type Type T1B.1-DMY) cachet, in black, tied the 3fr red - Mols bilingual 1910 issue, Leopoldville is an office of the line Boma - Léopoldville - Coquilhatville, section Boma - Leopoldville, very fine 8 €
- 1177 ☑ 1920, Belgian Congo, LEOPOLDVILLE (Heim & Keacht type T1B.1-DMY) cachet on telegraphic message receipt form (Mod. 2/T.), message from Lusambo to Leopoldville, very fine 30 €
- 1178 ☑ 1927, Belgian Congo, LEOPOLDVILLE 2 (Heim & Keach postal cachet type 7A2) cachet on telegraphic message receipt form (Mod. 2/T.), message from Stanleyville to Leopoldville, with sealing label Mod. N16P (Lindekens type 5B) on reverse to close the form, scarce 50 €
- 1179 o 1927, Belgian Congo, LIKASI (Heim & Keach type T1B.1-DMy) cachet, in blue (scarce), tied January 27, 1927 the 25c - Vloors issue, Likasi is an office on the line Bukama-Kambove-Likasi-Elisabethville-Sakania (Katanga line), (illustrated in the bulletin "Les Congolâtres #45 p.99), very fine 12 €
- 1180 o 1925-1927 - Belgian Congo, group of 8 stamps with LIKASI (Heim & Keach type T1B.1-DMy) cachet, in black, 30c on 10c carmine - Mols Malines issue, 5c, 10c, 15c, 20c, 25c, 50c orange and 50c grey-blue - Vloors issue, Likasi is an office on the line Bukama-Kambove-Likasi-Elisabethville-Sakania (Katanga line), very fine 32 €





1177

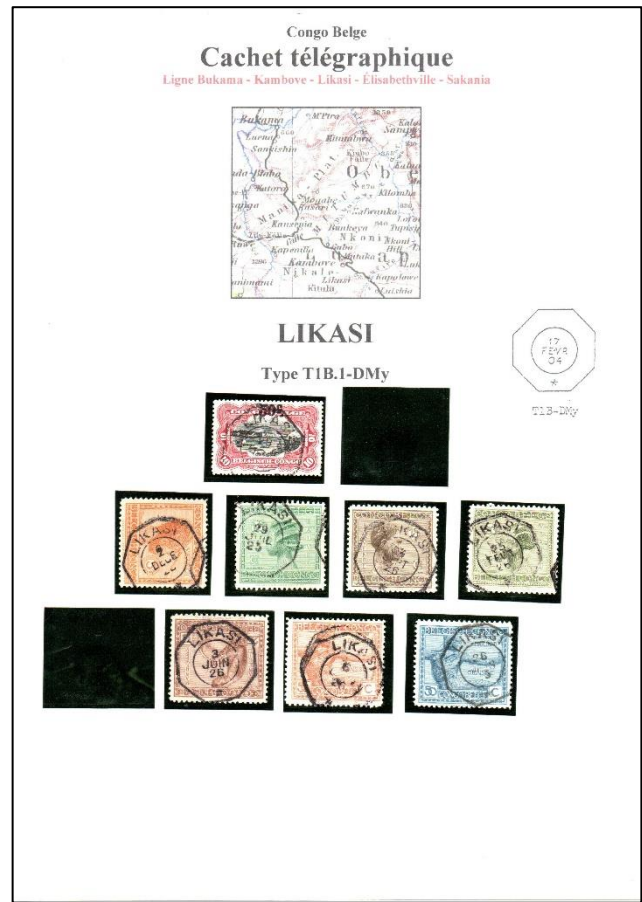

1180



1178



1179

- 1181 o 1910, Belgian Congo, LUKOLELA (Heim & Keach type T1B.1-DMY) cachet, in blue, tied September 29, 1910 the 5c green - Mols bilingual 1910 issue, Lukolela is an office of the line Boma – Léopoldville – Coquilhatville, section Kwamouth - Leopoldville, very fine 20 €
- 1182 o 1910, Belgian Congo, LUKUKA (Heim & Keach type Type T1C.1-DMY) cachet, in blue, tied December 17, 1910 the 10c carmine - Mols bilingual 1910 issue, Lukula is an office of the Mayumbe line, Boma – Banga-Tshela, very fine and rare 26 €
- 1183 o 1911, Belgian Congo, MATADI (Heim & Keach type T1C.1-DMY) cachet, in black, tied July 16, 1911 the 1fr carmine - Mols bilingual 1910 issue, Matadi is an office of the line Boma – Léopoldville – Coquilhatville, (illustrated in the bulletin "Les Congolâtres #45 p.41), very fine 12 €
- 1184 o 1911, Belgian Congo, MATADI (Heim & Keach type T1C.2-DMY) cachet, in black, tied February 15, 1911 the 1fr carmine - Mols bilingual 1910 issue, Matadi is an office of the line Boma – Léopoldville – Coquilhatville, (illustrated in the bulletin "Les Congolâtres #45 p.43), very fine 10 €



1181



1182



1183



1184



- 1185 o 1911, Belgian Congo, MATADI (Heim & Keach type T1C.2-DMY) cachet, in black, tied October 17, 1911 the 3fr red - Mols bilingual 1910 issue, Matadi is an office of the line Boma – Léopoldville – Coquilhatville, (illustrated in the bulletin "Les Congolâtres #45 p.43), very fine 10 €
- 1186 o 1915, Belgian Congo, MATADI (Heim & Keach type T1C.2-DMY) cachet, in blue, tied February 27, 1915 the 10c carmine - Mols bilingual 1910 issue, Matadi is an office of the line Boma – Léopoldville – Coquilhatville, (illustrated in the bulletin "Les Congolâtres #45 p.43) very fine 10 €
- 1187 o 1927, Belgian Congo, THYSVILLE (Heim & Keach type T1C.1-DMy) cachet tied February 23, 1927 the block of four 5fr orange (perf. 15) - Mols bilingual 1915 issue, Thysville is an office of the line Boma – Léopoldville – Coquilhatville, section Boma - Leopoldville, very impressive and scarce bloc 40 €
- 1188 o 1927, Belgian Congo, THYSVILLE (Heim & Keach type T1C.1-DMy) cachet tied February 4, 1927 the 10fr - Floors issue (scarce), Thysville is an office of the line Boma – Léopoldville – Coquilhatville, section Boma - Leopoldville, creased but very attractive stamp 20 €
- 1189 o 1927, Belgium 30c (horizontal pair) - Houyoux issue, on fragment tied by THYSVILLE (Heim & Keach type T1C.1-DMy) cachet July 4, 1927, very fine 6 €
- 1190 o 1928, Belgian Congo, THYSVILLE (Heim & Keach type T1C.1-DMy) cachet tied August 29, 1928 the 1fr - Stanley issue, Thysville is an office of the line Boma – Léopoldville – Coquilhatville, section Boma - Leopoldville, very fine 4 €
- 1191 o 1926-1927, Belgian Congo, group of 9 stamps of the Floors issue (including a vertical pair of 20c) all tied by THYSVILLE (Heim & Keach type T1C.1-DMy) cachet in black, very fine 36 €
- 1192 o 1911, Belgian Congo, YUMBI (Heim & Keach type T1C.1-DMY) cachet, in blue, tied the 3fr red - Mols bilingual 1910 issue, Yumbi is an office of the line Boma – Léopoldville – Coquilhatville, section Boma - Leopoldville, very fine 20 €



1185



1186



1192



1187



1188



1189



1190



1191

**Belgian Congo - Telegraphic cancellations on mail**



1193

1193 ☒

1904, Congo Free State, KWAMOUTH (Heim & Keach type T1B.3-DMY) cachet in blue, on postal stationery Stibbe #15 request part, sent from Kwamouth November 2, 1904 (didn't tied the stamp), the card was cancelled in transit at Leopoldville (Nov. 23), to Courtrai in Belgium where it arrived December 19 and then forwarded to Liege, very scarce and superb, with Lindekens certificate

120€

1194 ☒

1907, Congo Free State, KINSHASA (Heim & Keach type T1B.1-DMY) cachet tied March 25, 1907 the postal stationery Stibbe #15, sent to Brazzaville in French Congo where it arrived March 28, 1907, Kinshasa is an office on the line Boma – Leopoldville – Coquilhatville, Section Boma – Leopoldville, great rarity of the Congo Free State, exceptional item in perfect quality, one of the 2 known with this cancellation, superb

360€

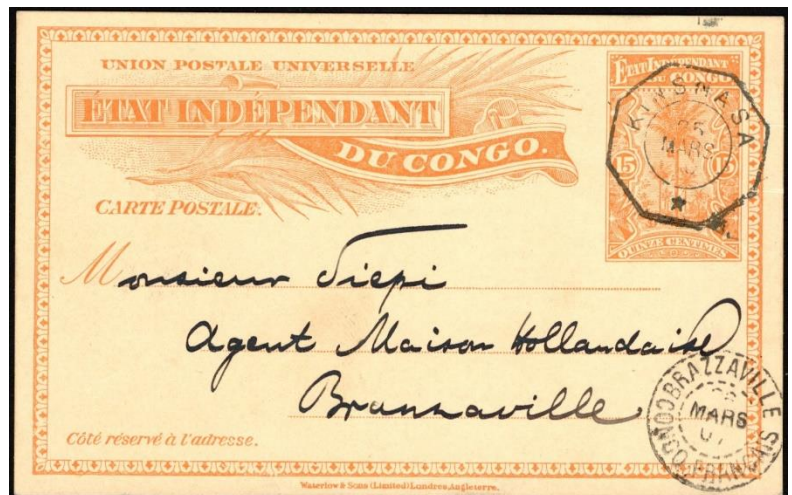

1194



1195

1195 ☒ 1911, Belgian Congo, KWAMOUTH (Heim & Keach type T1B.1-DMY) cachet, in blue, tied 200 € November 14, 1911 the 10c carmine - Mols bilingual 1910 issue, on picture postcard sent to Wyneghem in Belgium where it arrived December 11, via Kinshasa (Nov. 16), Kwamouth is an office on the line Banana - Boma - Leopoldville - Coquilhatville, section Leopoldville - Kwamouth, (illustrated in the bulletin "Les Congolâtres #45 p.57), fine and rare



1196

- 1196  1914, Belgian Congo, KWAMOUTH (Heim & Keach type T1B.1-DMY/Y) cachet, in blue, tied May 4, 1914 the postal stationery Stibbe #43 view 61, sent to Brussels in Belgium where it arrived June 8 (error of month V instead of VI), 1914, via Kinshasa (May 7), Kwamouth is an office on the line Banana - Boma - Leopoldville - Coquilhatville, section Leopoldville - Kwamouth, (illustrated in the bulletin "Les Congolâtres #45 p.58),ex Maulding with BCSC certificate, very fine and rare 300 €
- 1197  1925, Belgian Congo, LIKASI (Heim & Keach type T1B.1-DMy) cachet tied April 30, 1925 the postal stationery Stibbe #61 uprated with 15c - Vloors issue, sent to Arlon in Belgium, rate of May 1, 1924 for postcard to Belgium at 30c, fine 30 €
- 1198  1925, Belgian Congo, LIKASI (Heim & Keach type T1B.1-DMy) cachet tied October 8, 1925 the envelope franked with 10c and 15c(3x) - Vloors issue, sent to Namur in Belgium, sender request "via Capetown", very fine 46 €
- 1199  1926, Belgian Congo, LIKASI (Heim & Keach type T1B.1-DMy) cachet tied June 25, 1926 the 5c (horizontal pair) and 25c (2x) - Vloors issue, on picture postcard sent to Corbie in France, rate of October 1, 1925 for international postcard at 60c, (illustrated in the bulletin "Les Congolâtres #45 p.102), fine 20 €
- 1200  1926, Belgian Congo, LIKASI (Heim & Keach type T1B.1-DMy) cachet tied December 2, 1926 the postal stationery Stibbe #53 uprated with 30c on 10c carmine - Mols Malines issue, sent to Anvers in Belgium, rate of October 1, 1925 for postcard to Belgium at 45c, (illustrated in the bulletin "Les Congolâtres #45 p.101), very fine 30 €



1197



1198



1199



1200

- 1201    ☒    1926, Belgian Congo, THYSVILLE (Heim & Keach type T1C.1-DMy) cachet tied the 30c on 10c carmin - Mols Recuperation 1921 issue, on picture postcard sent to Brussels in Belgium, rate of May 1, 1924 for postcard to Belgium at 30c, with rust, but scarce on this issue    28 €
- 1202    ☒    1926, Belgian Congo, THYSVILLE (Heim & Keach type T1C.1-DMy) cachet tied the 30c on 10c carmin - Mols Malines 1922 issue, on picture postcard sent to Verviers in Belgium, rate of May 1, 1924 for postcard to Belgium at 30c, very fine    28 €
- 1203    ☒    1926, Belgian Congo, THYSVILLE (Heim & Keach type T1C.1-DMy) cachet tied November 23, 1926 the 25c and 50c - Vloors issue, on envelope sent to Brussels in Belgium, rate of October 1, 1926 for cover to Belgium at 75c for first 20gr, very fine    40 €
- 1204    ☒    1927, Belgian Congo, THYSVILLE (Heim & Keach type T1C.1-DMy) cachet tied October 24, 1927 the 1fr - Vloors issue, on envelope sent to Brussels in Belgium, rate of May 1, 1927 for cover to Belgium at 1fr for first 20gr, fine    36 €



1201



1202



1203

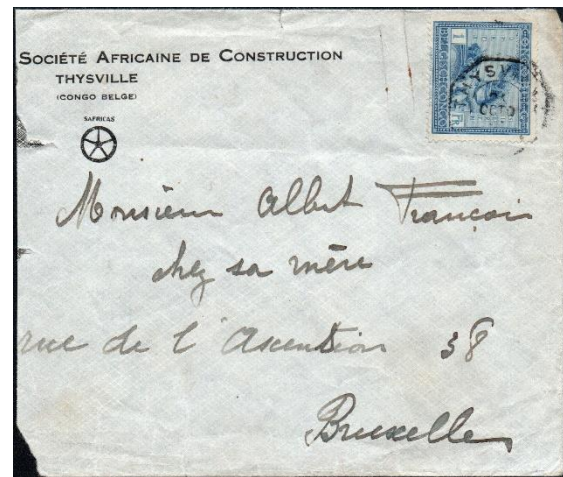

1204

**Belgian Congo – Wireless Telegraph (T.S.F.) – Cancellations**

- 1205    ○    1911, Belgian Congo, BANANA T.S.F. (Heim & Keach type T1D.1-TSF-DmtY/t) cachet tied the 10c carmine – Mols bilingual 1910 issue, Banana is an office on the line Banana-Boma-Leopoldville, very fine    30 €
- 1206    ○    1911, Belgian Congo, BANANA T.S.F. (Heim & Keach type T1D.1-TSF-DmtY/t) cachet tied the 3fr red – Mols bilingual 1910 issue, Banana is an office on the line Banana-Boma-Leopoldville, very fine    20 €



1205



1206



1207

- 1207  1921, Belgian Congo, Congo Belge - Service d'exploitation de la télégraphie sans fil - poste de 240 € ELISABETHVILLE (Heim & Keach type TSF1-DMY) cachet, in black, tied the postal stationery Stibbe #43 view 31, sent from Elisabethville December 21, 1921 to Ixelles in Belgium, superb and very scarce



1208

- 1208  1921, Belgian Congo, Congo Belge - Service d'exploitation de la télégraphie sans fil - poste de 320 € KONGOLO (Heim & Keach type TSF1-DMY) cachet, in blue, tied the postal stationery Stibbe #43 view 9, sent from KongoLO December 1, 1921 to Brussels in Belgium, superb and very scarce
- 1209  192?, Belgian Congo, Service de la T.S.F. au Congo Belge - BUNIA-KILO (Heim & Keach type TSF1-DMY) cachet tied the 50c lilac-brown (white smoke) - Mols bilingual 1915 issue, very fine
- 1210  1923, Belgian Congo, Service de la T.S.F. au Congo Belge - BUNIA-KILO (Heim & Keach type TSF1-DMY) cachet tied the 50c on 25c blue - Mols Recuperation 1921 issue, very fine
- 1211  1924, Belgian Congo, Service de la T.S.F. au Congo Belge - BUNIA-KILO (Heim & Keach type TSF1-DMY) cachet tied the 50c on 25c blue - Mols Malines 1922 issue, very fine



1209



1210



1211



1212 recto/verso



- 1212 o 1925, Belgian Congo, Service de la T.S.F. au Congo Belge - BUNIA-KILO (Heim & Keach type TSF1-DMY) cachet tied (on reverse side) the 5c, 10c (vertical pair), 15c (one stamp fell off), 50c (vertical pair) - Vloors issue, on registered envelope sent from Bunia January 13, 1925 to St Yorre in France where it arrived March 3, 1925, via Mombasa (Jan. 31) forwarded to Trefeau (arrival cachet march 5), the only known registered cover with this cancellation, a master piece despite the missing 15c stamp, very scarce 150 €
- 1213 ☑ 1926, Belgian Congo, Service de la T.S.F. au Congo Belge - BUNIA-KILO (Heim & Keach type TSF1-DMY) cachet tied the 25c and 1fr - Vloors issue, on envelope (front only) sent from Bunia November 1926 to Huddesfield in Great Britain, rate of August 1, 1926 for international cover at 1,25fr for first 20gr, very scarce 80 €
- 1214 ☑ 1944, Belgian Congo, LEOPOLDVILLE T.S.F. cachet on telegraphic message receipt form (Mod. 2bis/T.), message from Pretoria in South Africa to Leopoldville, very fine 20 €

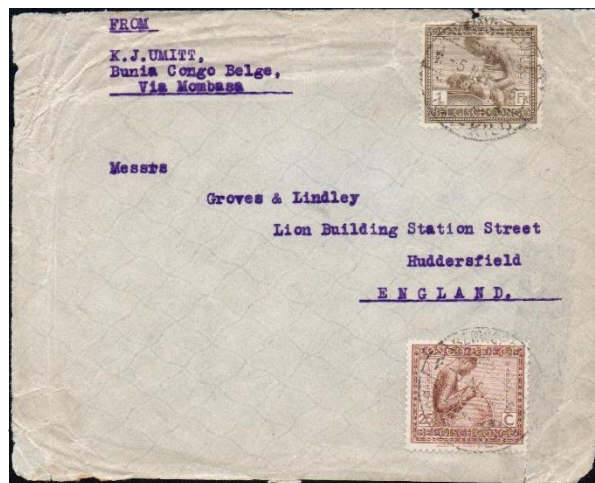

1213

CONGO BELGE  
SERVICE DES  
TÉLÉCOMMUNICATIONS

Mod. 2bis/T. **TÉLÉGRAMME**

Explication des abréviations admises pour les indications de service

Voie d'acheminement : \_\_\_\_\_

Indications de service taxées : \_\_\_\_\_

D urgent  
RP réponse payée  
CR accusé de réception  
LC télégramme différé  
DLT lettre-télégramme  
TC collationnement

LEOPOLDVILLE  
14-3-1926

EBV ETAT - DHAENS LEO

à 10 h 15 m.

L'Etat n'est soumis à aucune responsabilité à raison du service de la correspondance privée par voie télégraphique (Décret du 8 juillet 1895)

Deposé à \_\_\_\_\_ le \_\_\_\_\_ à \_\_\_\_\_ h. N° \_\_\_\_\_ mots.

309 PRETORIA 62 13 1600

05713 RST 173	DEALOY AVOIR ETE PAYE DEPUIS	DATE ENGAGEMENT	15 JANVIER JUSQUA
DATE DEPART	19 NOVEMBRE SUR BASE PROVISION MENSUELLE CINQ MILLE SIX CENT		
	PLUS INDEMNITE SEPARATION CFR VOTRE LETTRE 1033 DU 8 AVRIL 1943 STOP SUITE		
	ERREUR BROUCKAERT ETABLISSEMENT INITIAL PROVISION RAPPEL DIFFERENCE DUE		
	AVOIR ETE FAIT VINGT NOVEMBRE STOP LETTRE SUIT DONNANT TOUS RENSEIGNEMENTS		
	DETAILLES STOP - STRADIOT.-		

1214

**Belgian Congo - Wireless Telegraph (T.S.F.) people mail**

- 1215   ✉   1911, Germany, picture postcard franked at 10pf (Germania Type), sent from Berlin May 20, 1911 to Aug. Teunkens Mission TSF (wireless Telegraph) in Boma and forwarded to Leopoldville where it arrived June 13, 1911, stamp with missing corner, but scarce   30 €
- 1216   ✉   1911, Belgian Congo, postal stationery Stibbe #36, 5c red, sent from Leopoldville November 9, 1911 to an operator of TSF (wireless Telegraph) in Stanleyville where it arrived November 28, 1911, very fine   30 €
- 1217   ✉   1912, Belgian Congo, postal stationery Stibbe #31TT reply card, 5c on 15c brown with BOMA CARTE INCOMPETE overprint, sent from Basoko March 28, 1912 to a telegrapher TSF in Lowa, via Stanleyville April 1912, very fine   40 €
- 1218   ✉   1912, Belgian Congo, picture postcard franked with 10c carmine - Mols bilingual 1910 issue, written by a telegraph officer "de Brucq - officier Marconi", sent from Boma March 20, 1912 to St. Pauwels in Belgium where it arrived April 8, 1912, very interesting item   40 €
- 1219   ✉   1913, Belgian Congo, postal stationery Stibbe #43 view 65, written by telegrapher "TSF" on the way to Brazzaville in French Congo, sent from Matadi March 18, 1913 to the Colonial Telegraph Section at Toulon in France, very fine   80 €
- 1220   ✉   1913, Belgian Congo, postal stationery Stibbe #41a reply part, 10c deep carmine on blue, sent from (postman) Leopoldville October 8, 1913 to Mr. Delvaux TSF (wireless Telegraph) in Stanleyville where it arrived October 30, 1913 where it was forwarded to Kindu (arrival cachet Nov. 7), fine   40 €



1221   ✉

1916, Belgian Congo, postal stationery Stibbe #43 view 32, written by M. Jacques telegrapher "T.S.F. Stanleyville", sent from Kinshasa in February 1916 to a telegraph officer of the Belgian Army in France, via Belgian fieldpost office (in Calais) march 15, 1916, historical text, very fine

140€

1221

- 1222   ✉   1918, Belgian Congo, picture postcard franked with 10c carmin - Mols bilingual 1915 issue, written by M. Vabdecruys T.S.F. (Wireless Telegraph) in Shinkakasa September 7, 1918, sent from Boma September 9, 1918 to a Belgian Army telegrapher in France, via Paris R.P. - Etranger (Nov. 17), very fine and scarce   40 €
- 1223   ✉   1933, Belgian Congo, official envelope of "Direction générale des Postes et Télégraphes - Leopoldville - Congo Belge", franked with 50c and 4fr - Native issue, sent from Leopoldville-Kalina February 7, 1933 to German company for wireless telegraphy in Berlin / Germany, uncommon, very fine   40 €
- 1224   ✉   1935, Belgian Congo, official envelope of "Service de la T.S.F. au Congo Belge direction - 22 oct 1935 - Administration", franked with 50c and 5fr - 4 Kings issue, sent from Leopoldville (in blue) October 22, 1935 to German company for wireless telegraphy in Berlin / Germany, uncommon, very fine   40 €
- 1225   ✉   1956, Belgium, airmail envelope (large format) franked with 3fr (2x) and 10fr - Poortman issue, sent from Wevelgem May 9, 1956 to Mr. Bonné Radio-Electricien c/o TSF (wireless Telegraph) Bukavu in Belgian Congo, superb   38 €

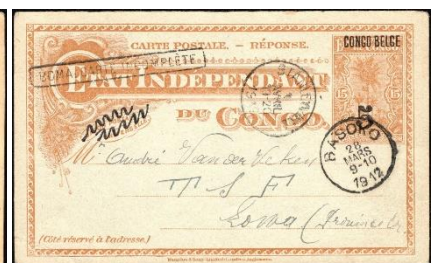
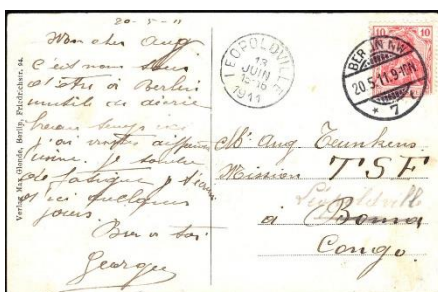



1215



1216



1217



1218



1219



1220

1222 recto/verso



1223



1224



1225

**Belgian Congo - Postal stationeries**

1226	✉	1909, Belgian Congo, lot of 2 postal stationeries Stibbe #21L1 and 21L3, interesting for shades study, 15c orange-red and 15c orange-yellow, both mint, very fine	20 €
1227	✉	1911, Belgian Congo, postal stationery Stibbe #22L7, 10c brown + 10c green on pink-lilac with local overprint "CONGO BELGE" type L7, sent from Lusambo July 12, 1911 to Heyst-aan-Zee in Belgium where it arrived August 22, 1911, via Leopoldville (Jul. 25), the card was out of use since January 1, 1911, not taxed, reply part is attached with hinges, very scarce, with Lindekens certificate	80 €
1228	✉	1909, Belgian Congo, postal stationery Stibbe #24B L4, 10c carmine with local overprint "CONGO BELGE" type L4 uprated with 5c green - Mols 1909 issue with local overprint "CONGO BELGE" type L4, sent from Boma December 16 1909 to Sinay in Belgium where it arrived January 9, 1910, very fine and scarce	40 €
1229	✉	1910, Belgian Congo, postal stationery Stibbe #24B L5, 10c carmine with local overprint "CONGO BELGE" type L5, sent from Bumba May 12, 1910 to Coquilhatville where it arrived May 19, 1910, domestic usage, slight discolouration of the cardboard, but rare	30 €
1230	✉	1909, Belgian Congo, postal stationery Stibbe #24C L1, 10c orange-red with local overprint "CONGO BELGE" type L1 (curiosity: doubled) and uprated with 5c green - Mols 1909 issue with local overprint "CONGO BELGE" type L2, sent from Boma April 8, 1909 to Verviers in Belgium where it arrived May 1, no text on reverse, but double overprints are scarce, very fine	30 €
1231	✉	1909, Belgian Congo, postal stationery Stibbe #24C L3, 10c orange-red with local overprint "CONGO BELGE" type L3 and uprated with 5c green - Mols 1909 issue with local overprint "CONGO BELGE" type L7, written in Matadi September 5, 1909 and sent from Boma September 6, 1909 to Brussels in Belgium where it arrived September 25, very fine	30 €
1232	✉	1909, Belgian Congo, postal stationery Stibbe #24C T1, 10c orange-red with typo overprint "CONGO BELGE" type T1, sent from Irebu October 22, 1909 to Libenge, domestic usage, very fine	30 €
1233	✉	1909, Belgian Congo, postal stationery Stibbe #27, 15c orange - Unilingual 1909 issue, sent from Matadi November 24, 1909 to Brussels in Belgium where it arrived December 18, 1909, very fine	26 €
1234	✉	1910, Belgian Congo, postal stationery Stibbe #29a L7, 10c (in blue) on 15c orange with local overprint "CONGO BELGE" type L7, sent from Lusambo April 5, 1910 to Brussels in Belgium where it arrived June 7, 1910, via Leopoldville (in purple) May 4, very fine	30 €
1235	✉	1911-1913, Belgian Congo, lot of 5 postal stationeries, Stibbe #31T1 T, 31T2 T (2x) reply part and #31T2 T (2x) request part all in domestic usage, sent from Kambove, Matadi, Boma, Elisabethville and Kinshasa, including one with "BOMA CARTE INCOMPLETE" overprint	40 €
1236	✉	1912-1913, Belgian Congo, lot of 2 postal stationeries, Stibbe #31T3 T reply part and #31T2 T request part both uprated with 5c green - Mols bilingual 1910 issue and with "CARTE POSTALE INCOMPLE" straight-line overprint, sent from Elisabethville to Belgium, very fine	24 €
1237	✉	1912, Belgian Congo, postal stationery Stibbe #32L1 B, 5c on 10c orange with local overprint "CONGO BELGE" type L1 and with on reverse side printed publicity for "Grand Hotel de Kinshasa", used intra town and tied by Kinshasa cachet May 6, 1912, scarce, very fine	30 €
1238	✉	1911, Belgian Congo, postal stationery Stibbe #33L1 L request part, 10c brown on pink-lilac with local overprint "CONGO BELGE" type L1 and with overprint "BOMA CARTE INCOMPLETE" in black, sent from Boma March 30, 1911 to Gent in Belgium where it arrived April 18, very fine	30 €
1239	✉	1910, Belgian Congo, postal stationery Stibbe #33L1 L reply part, 10c green on pink-lilac with local overprint "CONGO BELGE" type L1, sent from Libenge November 21, 1910 to Leuven in Belgium where it arrived January 3, 1911, via Irebu (Nov. 26) and Leopoldville (Dec. 2), very fine	30 €
1240	✉	1910, Belgian Congo, postal stationery Stibbe #34LB, 5c (violet and misplaced) on 10c red on yellow, sent from Leopoldville April 21, 1910 to Matadi where it arrived April 23, 1910, domestic usage, very fine	26 €
1241	✉	1912, Belgian Congo, postal stationery Stibbe #34LB, 5c (off center to the top) on 10c red, with on reverse side printed publicity for "Grand Hotel de Kinshasa", used intra town and tied by Kinshasa cachet May 6, 1912, scarce, very fine	30 €
1242	✉	1910-1911, Belgian Congo, lot of 3 postal stationeries, Stibbe #34LB (1x) and 34LA (2x), used in domestic and showing the misplaced of the "5" surcharge (on top, at right and at left), quality to be checked, for study	30 €
1243	✉	1910, Belgian Congo, postal stationery Stibbe #34T, 5c on 10c red on yellow, datelined Suronga August 29, 1910 and sent to Dungu where it arrived July 6, 1910, the card was tied at arrival with Dungu cachet, domestic usage, very fine	16 €

- 1244 ☑ 1910-1911, Belgian Congo, lot of 6 postal stationeries Stibbe #35L, sent from Lukafu (2x), Sakania, Banana, Kinshasa and Boma, all to Belgium, very interesting for shades study and off-centre of the "10" surcharge 80 €
- 1245 ☑ 1936, Belgian Congo, postal stationery Stibbe #51 reply card, 30c on 10c (out of use since 1.1.1933) and franked with 1,50fr+10c Protection of Black Children in Congo 1936 issue, sent from Küsnacht Am Rigi in Switzerland December 2, 1936 to Banana in Belgian Congo where it arrived December 28, via Leopoldville I (Dec. 25), forwarded from Banana to Anvers in Belgium with Belgian postman cachet 764, reply cards used from foreign countries are very scarce 120 €
- 1246 ☑ 1940, Belgian Congo, postal stationery Stibbe #69 at 60c uprated with 15c - Native issue, sent from Leopoldville-Kalina August 31, 1940 to Jambes in Belgium, with Belgian Congo censor straight-line mark "CENSURE CONGO BELGE" type Baa and German censor cachet, an example of mail passing through despite the break in postal communications between the Congo and Belgium, very fine 36 €

### Belgian Congo - Cross Border mail

- 1247 ☑ 1911, Uganda, cross border mail, picture postcard written at "R." (Rutshuru) in Belgian Congo March 3, 1911, franked with horizontal pair of 3c grey-green East Africa and Uganda Protectorates (S.G. 35) and posted at Fort Postal in Uganda (March 31) to Verviers in Belgium where it arrived May 5, via Mombasa (April 9), superb and scarce, very fine 120 €

### Belgian Congo - Railway "Chemin du Congo" (CCFL) and "Chemins de fer Matadi-Leopoldville (CFLM)

- 1248 ☑ 1903, Congo Free State, postal stationery Stibbe #15, 15c orange - Palms, datelined "KM 193 - Tumba" on the railway line between Matadi and Leopoldville, sent from Tumba December 2, 1903 to Mersch in Luxemburg where it arrived December 31, via Matadi December 3, very fine 50 €
- 1249 ☑ 1910, Belgian Congo, postal stationery Stibbe #34T, 5c on 10c red on yellow, sent from Boma June 29, 1910 to an agent of the railway company in Matadi (Agent Cie Chemin de Fer - Matadi) where it arrived June 30, 1910, folded 22 €
- 1250 ☑ 1920, Greece, picture postcard franked with 10l (Y&T 183) and sent from Greece November 1, 1920 to "Congo Railways Thysville" (chemins de fer du Congo Thysville) in Belgian Congo where it arrived January 10, 1920 via Matadi (Janv. 3), postcard cut at left, still interesting item 30 €



1251

- 1251 ☑ 1921, Belgian Congo, picture postcard franked with 5c green - Mols bilingual 1915 issue, tied by "GARE DE MATADI" cachet (Herreweghe type IV) July 10, 1921 and sent to Matadi, rare and very fine 150 €



1227



1228



1235



1244



1246



1248



1247



1245

### Belgian Congo - Railway "Chemin du Congo supérieur aux grands lacs Africains" (CFL)

- 1252   ✉   1903, Congo Free State, postal stationery Stibbe #18, 10c red - Palms, sent from Boma April 4, 1903 to a "railway engineer at the Lakes - Stanleyville" (Ingénieur voies ferrées Lacs - Stanleyville), transit via Leopoldville April 9, 1903, very fine   30 €

### Belgian Congo - Railway "Chemin du Bas-Congo au Katanga" (BCK)

- 1253   ○   1950, Belgian Congo, group of 2 stamps, 2fr blue and 5fr brown - BCK small issue, both tied by "ELISABETHVILLE DEPART - Cie du chemin de fer du Bas-Congo au Katanga" cachet June 28, 1950 in violet (Herreweghe type BCK-II), very fine   40 €

### Belgian Congo - airmail

- 1254   ✉   1930, Belgian Congo, airmail envelope, written in Rhodesia, franked with 1,75fr (vertical pair) - Floors issue and 50c, 1fr, 2fr, 5fr - Airmail 1921 issue and 15fr and 30fr - Airmail 1930 issue, sent in registered from Elisabethville December 20, 1930 to Latvia where it arrived January 12, 1931, via Leopoldville (Dec. 23), very scarce destination, very fine   40 €
- 1255   ✉   1935, Belgian Congo, first flight "Inauguration du service aérien régulier Belgique-Congo par avion Sabena 23 février 1935" envelope unused, with map showing the flight between Brussels and Leopoldville via Marseille (France), Oran (Algeria), Niamey (Dahomey), Libenge and Coquilhatville, very fine and rare   30 €
- 1256   ✉   1936, Belgian Congo, Imperial Airways, airmail envelope franked with 2,50fr - 4 Kings issue, 1fr (vertical pair) - airmail 1921 issue and 5fr - airmail 1934 issue, sent from Costermansville March 28, 1936 to Bouges in France where it arrived April 10, via Rutshuru (March 31), Kampala / Uganda (April 2), rate of Feb. 1, 1934 for international cover at 2,50fr for first 20gr + airmail (June 1, 1935 via Imperial Airways at 3,50fr/5gr (2x)), correctly franked, very fine   40 €

### Belgian Congo - martieme post

- 1257   ○   25c (2x) brown - Floors issue, Belgian Congo, both tied by "COURRIER DE HAUTE MER - S/S STANLEYVILLE" cachet, in violet and in black, superb   20 €
- 1258   ✉   1903, Congo Free State, picture postcard franked with (3x) 5c green Mols 1900 issue (plate I1+B1), sent from Matadi March 17, 1903 to Paris / France, carried via a French boat the "Ville Maceio" of the line "Loango à Bordeaux L.L. n°2" octagonal cachet ( April 13, 1903), uncommon, very fine   80 €
- 1259   ✉   1913, Belgian Congo, postal stationery Stibbe # 42 with view 71, 5c green - Palms, cancelled "PAQUEBOT LEOPOLDVILLE" straight-line mark (76 x 4 mm. - mark of the Leopoldville (4) paquebot) in violet, send to Gand / Belgium, via La Rochelle-Pallice / France June 23, 1913, very fine   30 €
- 1260   ✉   1938, Belgium, airmail envelope, correctly franked at 4,50fr, sent from Brussels November 3, 1938 to a cadet on board of "SS Josephine Charlotte" at Boma in Belgian Congo where it arrived November 11, via Leopoldville (Nov. 9), very fine   40 €

### Belgian Congo - incoming mail

- 1261   ✉   1909, Algeria (France), picture postcard franked (on view side) at 10c (Y&T 137 horizontal pair - Semeuse type), sent from Oran Prefecture April 20, 1909 to Boma in Belgian Congo where it arrived May 17, 1909, very fine   20 €
- 1262   ✉   1910, Argentina, picture postcard franked (on view side) at 3c (Y&T 149 and 150), sent as printed matter from Buenos Aires September 27 to Boma in Belgian Congo where it arrived November 14, very fine   36 €
- 1263   ✉   1909, Austria, picture postcard franked at 10h (Y&T 101, 102 (3x) and 103), sent from Franzensbad September 6, 1909 to Temvo in Belgian Congo, via Boma October 6, 1909, beautiful franking, very fine   30 €
- 1264   ✉   1918, Cabo Verde, picture postcard franked at 20r (Y&T 104), sent from S. Vincente March 14, 1918 to Luebo in Belgian Congo where it arrived May 16, 1918 via Banana April 10, WWI period, scarce and very fine   30 €
- 1265   ✉   1910, Cambodge, picture postcard franked (on view side) at 5c (Y&T Indo-Chine stamp 44), sent from Pnom Penh September 15, 1910 to Boma in Belgian Congo where it arrived November 14, very fine   40 €



- |      |   |  |      |
|------|---|--|------|
| 1266 | ✉ | 1911, Cochinchine, picture postcard franked (on view side) at 5c (Y&T Indo-Chine stamp 44), sent from Chau Doc February 6, 1911 to Boma in Belgian Congo where it arrived April 7, via Paris - Etranger / France March 6, probably carried by the paquebot "Bruxellesville (3)" (Anvers March 18 - Boma April 7), very fine  | 40 € |
| 1267 | ✉ | 1909, Dahomey, picture postcard franked (on view side) at 10c (Y&T 22), sent from Cotonou December 25, 1909 to Temvo in Belgian Congo, via Boma January 14, 1910, very fine  | 20 € |
| 1268 | ✉ | 1910, Egypt, picture postcard franked at 4m (Y&T 40), sent from Port-Saïd May 29, 1910 to Elisabethville in Belgian Congo where it arrived July 3, (the Lukafu cachet was used at that period in Elisabethville), via Alexandria June 6, sender request "via Bulawayo" / Rhodesia (route of Capetown for Railway) adhered to by the post, very fine  | 20 € |
| 1269 | ✉ | 1914, Egypt, picture postcard franked at 4m (Y&T 45 vertical pair), sent from Port-Saïd June 15, 1914 to Elisabethville in Belgian Congo with arrival cachet, very fine  | 10 € |
| 1270 | ✉ | 1909, France, picture postcard franked (on view side) at 5c (Y&T 108 and 109 - Type Blanc), sent as printed matter from Rouen January 20, 1909 to Banana in Belgian Congo where it arrived February 14, 1909, very fine  | 12 € |
| 1271 | ✉ | 1909, France, picture postcard franked at 10c (Y&T 137 horizontal pair - Semeuse type), sent from Bordeaux March 23, 1909 to Wamba in Belgian Congo, via Matadi (April 14) and Kinshasa in April 1909, fine  | 10 € |
| 1272 | ✉ | 1909, France, picture postcard franked (on view side) at 5c (Y&T 137 - Semeuse type), sent as printed matter from Rouen September 15, 1909 to Boma in Belgian Congo where it arrived October 16, 1909, via Paris - Etranger (Sept. 16), forwarded from Boma to Italy, very fine  | 12 € |
| 1273 | ✉ | 1909, France, picture postcard franked (on view side) at 5c (Y&T 137 (2x) - Semeuse type), sent from St Etienne June 11, 1909 to Boma in Belgian Congo where it arrived July 12, 1909 and then forwarded to Italy (Aug. 11), very fine   | 20 € |
| 1274 | ✉ | 1912, French Levant, picture postcard franked at 10c (Y&T 14), sent from Constantinople Galata May 28, 1912 to Lukula in Belgian Congo where it arrived June 20, carried probably by the paquebot "Bruxellesville (3)" (Anvers June 1 - Matadi June 26), uncommon, very scarce and superb  | 40 € |
| 1275 | ✉ | 1911, Germany, postal stationery at 10p sent from Freiburg October 12, 1911 to a Catholic Mission in Thysville in Belgian Congo where it arrived November 5, 1911, sender request "Via Anvers", carried probably by the paquebot "Elisabethville (1)" (Anvers October 14 - Matadi November 4), superb  | 16 € |
| 1276 | ✉ | 1910, Great Britain, picture postcard franked at 1p (Y&T 107), sent from Liverpool August 12, 1910 to Niangara in Belgian Congo, sender request "Via Khartoum" / Sudan, transit mark in Dungu (Oct. 14, forwarded to Leopoldville (Nov. 23) via Buta (Oct. 31), then forwarded to Matadi where it arrived Nov. 26, very fine   | 20 € |
| 1277 | ✉ | 1910, Hungary, picture postcard franked (on view side) at 5fi (Y&T 72 (2x) and 74), sent as printed matter from Bazin August 5, 1910 to Boma in Belgian Congo where it arrived September 9, carried probably by the paquebot "Leopoldville (4)" (Anvers August 20 - Boma September 8), very fine   | 24 € |
| 1278 | ✉ | 1910, Italy, picture postcard franked at 10c (Y&T 77), sent from Anacapri April 19, 1910 to Niangara in Belgian Congo, via Leopoldville (May 27) and Buta (June 24), very fine   | 22 € |
| 1279 | ✉ | 1912, Netherlands, picture postcard franked at 12 1/2c (Y&T 51 (2x) and 69), sent from Scheveningen September 20, 1912 to a captain-commander in Kabinda in Belgian Congo where it arrived November 24, via Anvers in Belgium (Sept. 30), Kinshasa (Oct. 27) and Pania-Mutombo (Nov. 18), carried probably by the paquebot "Elisabethville (1)" (Anvers October 5 - Matadi October 25), nice postcard, very fine | 26 € |
| 1280 | ✉ | 1910, Ottoman Empire (Turkey), picture postcard franked (on view side) at 20pa (Y&T 122), sent from Therapia Istanbul August 9, 1910 to Boma in Belgian Congo where it arrived September 9, carried probably by the paquebot "Leopoldville (4)" (Anvers August 20 - Matadi September 10), very fine  | 30 € |
| 1281 | ✉ | 1910, Portugal, picture postcard franked (on view side) at 20r (Y&T 155 and 157), sent from Lisboa April 2, 1910 to Boma in Belgian Congo where it arrived May 3, carried probably by the paquebot "Leopoldville (4)" (Anvers April 14 - Boma May 3), very fine and rare   | 30 € |
| 1282 | ✉ | 1913, Senegal, picture postcard franked at 5c (Y&T 33), sent from Dakar March 2, 1913 to Dima in Belgian Congo where it arrived March 25, 1913, very fine  | 20 € |
| 1283 | ✉ | 1909, Sierra Leone, picture postcard franked at 1d (Y&T 76), sent from Freetown August 24, 1909 to Temvo in Belgian Congo, via Boma September 14, 1909, very fine  | 26 € |
| 1284 | ✉ | 1913, South Africa, picture postcard franked at 1d (Y&T Transvaal stamp 178), sent from Johannesburg September 16, 1913 to Elisabethville in Belgian Congo where it arrived September 21, Belgian Congo postman note "not for Sofwango" + sign and datelined "23/9/13" in red pencil, right corner folded, otherwise fine  | 16 € |

- 1285 ☑ 1912, Sweden, picture postcard franked at 10ö (Y&T 64), sent from Delsbo February 1, 1912 to Duru 30 €  
in Belgian Congo, via Leopoldville (March 9) and Buta (April 18), very fine
- 1286 ☑ 1911, Tonkin, picture postcard franked (on view side) at 5c (Y&T Indo-Chine stamp 44 (2x)), sent from 40 €  
Haiphong February 10, 1911 to Boma in Belgian Congo where it arrived in April 1911, very fine
- 1287 ☑ 1910, USA, envelope franked at 5c (Y&T 167 and 168 (2x)), sent from Los Angeles January 11, 1910 40 €  
to the minister of the external relations in Boma in Belgian Congo where it arrived February 28, some  
faults but covers are scarce in incoming mail collection, very interesting
- 1288 ☑ 1910, USA, picture postcard franked (on view side) at 1c (Y&T 167), sent as printed matter from 20 €  
Woodhaven March 7, 1910 to Boma in Belgian Congo where it arrived March 12, very fine



1253



1258



1254



1256



1260



1262 recto/verso



1265 recto/verso

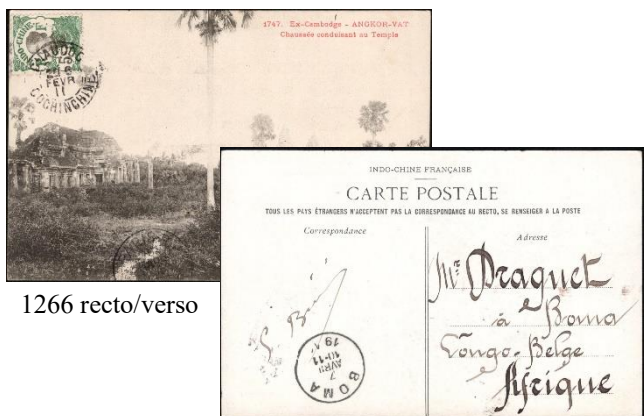

1266 recto/verso

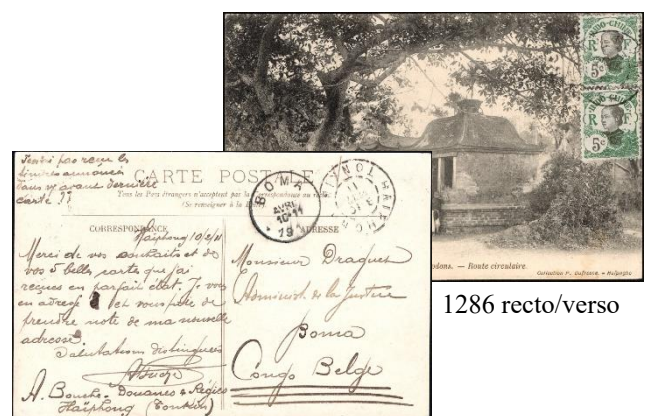

1286 recto/verso



1274



1287

**Belgian Congo - World War I**

- 1289   ✘   1914, Belgian Congo, picture postcard franked with 5c green - Mols bilingual 1910 issue, sent from Stanleyville in 1914 to Brussels in Belgium when it arrived at Brussels has fell to the Germans, with German censor mark "Militärische Überwachungssiche - Ctr. Brüssel" in violet, correctly franked at 5c as printed matter (max 5 words + sign), superb and scarce   40 €
- 1290   ✘   1915, Japan, picture postcard franked at 2sn (Y&T 118 vertical pair), sent as printed matter from Harima October 3, 1915 to Dima in Belgian Congo, via Kinshasa (Jan. 28), uncensored, very scarce incoming mail, very uncommon, superb   46 €
- 1291   ✘   1915, France, picture postcard franked at 10c (Y&T 135), sent from Paris December 23, 1915 to Matadi in Belgian Congo where it arrived January 22, 1916, then forwarded to Kibati via Stanleyville (Feb. 29), uncensored, very fine   20 €
- 1292   ✘   1916, Belgian Congo, uncensored envelope franked with 25c blue with sheet margin (left) - Mols bilingual 1915 issue, sent from Luebo (Heim & Keach type 1.1-tDMY) July 4, 1916 to Cleveland Ohio in USA, folded otherwise fine   20 €
- 1293   ✘   1916, Senegal, picture postcard franked with 10c orange-red and carmine (Y&T 57), sent from Dakar September 11, 1916 to Coquilhatville in Belgian Congo, via Matadi (Oct. 14), Irebu (Oct. 26) and Libenge (Nov. 12), very fine   30 €
- 1294   ✘   1916, Belgian Congo, postal stationery Stibbe #45, sent from Kabinda April 15, 1916 to Paris / France where it arrived June 3, 1916 via Lusambo April 20, very fine   20 €
- 1295   ✘   1917, Great Britain, picture postcard franked with 1/2p. (Y&T 139), sent from Strandtown January 19, 1917 to Stanleyville in Belgian Congo where it arrived March 8, 1917, uncensored, very clean and fine   20 €
- 1296   ✘   1917, Belgian Congo, commercial uncensored envelope franked with 50c red-brown (white smoke) with sheet margin - Mols bilingual 1915 issue, sent in registered from Matadi June 1, 1917 to Boston in USA where it arrived August 3, 1917, transit via Paris Chargement / France July 18 and New York August 3, very clean cover and good routing via Paris, very fine   60 €
- 1297   ✘   1917, Philippine - USA, postal stationery at 2c uprated with 2c green-yellow (4x) (Y&T - 204), sent from Dupax Nueva Viscaya Philippine Islands in September 1917 to Kasongo in Belgian Congo where it arrived February 19, 1918, via Manille (Sept. 20), with handwritten "pas à Kasongo, voir frères", forwarded from Kasongo (Feb. 25), via Elisabethville (Feb. 27), very spectacular cover, a piece of history, some faults, but very scarce   50 €
- 1298   ✘   1918, Belgian Congo, uncensored picture postcard franked with 10c carmine - Mols bilingual 1915 issue, sent from Boma August 27, 1918 to Leeds in Great Britain, very fine   16 €



1289



1290 recto/verso





1296



1297

**Belgian Congo - World War II**

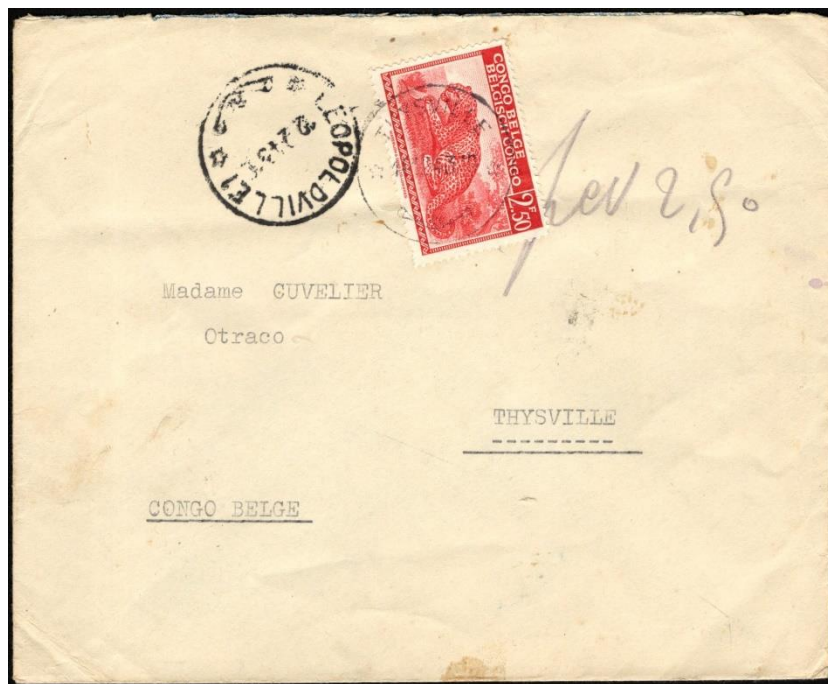

1299

- 1299  1942, Belgian Congo, envelope sent under cover from (Portugal), to Thysville in Belgian Congo, transit via Leopoldville where the handwritten "PCV 2,50" (Payé Contre Valeur) in pencil was applied, paid at arrival December 14, 1942 in Thysville with a 2,50fr red - (Leopard) Palms 1942 issue, rate of December 1, 1940 for domestic cover at 2,50fr for first 10gr, with (on reverse) censor tape "CENSURE CONGO BELGE" type Aa + censor number "16" applied at Leopoldville (Dec. 11), under covers are scarce, very attractive cover for this topic, very fine 180 €
- 1300  1945, Great Britain, Airgraph (#264500), accepted at Predannack RAF FPO - Helston Cornwall March 31, 1945 to Leopoldville in Belgian Congo, the original form was censored with "PASSED P.168" + censor No "2265" (handwritten) and Belgian Congo censor on airgraph at arrived with straight-line mark type Baa "CENSURE CONGO BELGE", airgraphs are very scarce to Belgian Congo 80 €

**Belgian Congo - World War II - Destinations, Incoming mail and Routing**

- 1301  1940, Cyprus, envelope franked at 2 1/2p (S.G. 159), sent from Nicosia July 31, 1940 to Banalia in Belgian Congo, via Aba (Sept. 7) and Buta (Sept. 12), with censor tape of Cyprus "OPENED BY CENSOR" + circle cachet "PASSED CENSOR - 7 - CYPRUS" and censor cachet of Egypt "CENSORSHIP DEPT. - M", folded, very rare incoming mail 70 €
- 1302  1940, Italy, envelope franked at 1,25l, sent from Guglionnes October 18, 1940 to Banalia in Belgian Congo where it arrived December 17, via Lisboa in Portugal (Oct. 10), Dilolo (Nov. 22) and Stanleyville (Dec. 11), with censor tape of Italy "Verificato per Censura" + "GE" circle cachet and Belgian Congo censor tape "CENSURE CONGO BELGE" type Aa, small imperfections, mail from Italy is scare 40 €



- 1303   ✉   1942, Belgian Congo, airmail envelope franked with 1fr - Native issue and 2,50fr horizontal pair - Monument issue, sent from Boma March 5, 1942 to Mossamedes in Angola, via Leopoldville (March 8), Brazzaville Middle Congo (March 8) and Luanda Angola (March 10), with Belgian Congo censor tape "CENSURE CONGO BELGE" applied at Leopoldville-1 and French censor cachet in violet "CONTROLE POSTAL - Afrique Equatoriale Française - Commission A" applied at Brazzaville, scarce destination, very fine 80 €
- 1304   ✉   1944, Belgian Congo, airmail envelope franked with 1fr (horizontal pair), 2,50fr and 10fr - Palms 1942 issue, sent from Kindu-Port-Empain November 9, 1944 to Bastia in Corse / France, via Leopoldville-1 (Nov. 15), with Belgian Congo censor tape "CENSURE CONGO BELGE" type Aa applied at Kindu (Nov. 10), very fine destination 50 €
- 1305   ✉   1943, Portugal, envelope franked at 1,80e, sent from Coimbra October 15, 1943 to Kindu in Belgian Congo where it arrived January 4, via Lisboa (Oct. 16) and Leopoldville-1 (Oct. 21), with censor tape of South Africa and Belgian Congo censor tape "CENSURE CONGO BELGE" type Aa + censor number "13" applied at Leopoldville, very fine 38 €
- 1306   ✉   1943, Portugal, airmail envelope franked at 5,25e, sent from Portugal March 13, 1943 to Kindu in Belgian Congo where it arrived April 1, 1943, via Lisboa, Porto Novo, Cotonou, Douala / Cameroon, Leopoldville (March 23), censor mark of Brazzaville "Contrôle postal - Afrique Equatoriale - Commission A", censor mark of Cameroon "Contrôle postal - Territoire du Cameroun - Commission A", censor tape and cachet "PASSED PP/18" of Nigeria and Belgian Congo censor tape "CENSURE CONGO BELGE" type Aa + censor number "13" applied at Leopoldville, very fine 50 €

### Belgian Congo - World War II - censor marks

- 1307   ✉   1940, Irumu - Belgian Congo censor straight-line mark "Passé Censure Irumu" type Fa in pink, envelope franked with 1,25fr - Native issue, sent from Irumu November 8, 1940 to Banalia, domestic mail censored is scarce 60 €
- 1308   ✉   1945, Kindu-Port-Empain - Belgian Congo censor tape "CENSURE CONGO BELGE" type Aa, airmail envelope franked with 2,50fr and 6fr - Palms 1942 issue, sent from Kindu-Port-Empain May 13, 1945 to Brussels in Belgium where it arrived May 31, 1945, via Leopoldville-1 (May 15), very fine 34 €
- 1309   ✉   1943, Watsa - Belgian Congo censor tape "CENSURE CONGO BELGE" type Ab + censor number "2" in black, envelope franked with 75c & 2,50fr (3x) - Palms 1942 issue, sent from Watsa June 24, 1943 to Luzern in Switzerland, Nigerian censor marks (cachet and tape) "PASSED PP/15" and German censor tape "X" applied at Paris in France, superb and scarce 40 €

### Belgian Congo - World War II - foreign military operations in the Belgian Congo

- 1310   ✉   1943, Belgian Congo, envelope franked with 75c, 6fr and 7fr - Palms 1942 issue, sent in registered from Elisabethville November 30, 1943 to Capt. Fitch in G.H.Q. M.E.F. in Egypt (Fitch was member of the British military Mac Kenzie mission to take stock of the strength of the colonies in Africa), with civilian censor tape "CENSURE CONGO BELGE" (type Aa) + censor number "6" in blue applied at Elisabethville (Nov. 30), very fine 40 €

### Belgian Congo - postal history

- 1311   ✉   1931, Belgian Congo, "Banque Commerciale du Congo - Leopoldville" envelope franked with red meter mark 25c and 1,75fr of the A2 Timbrographe machine, sent from and to Leopoldville-1 April 27, 1931 with arrival on reverse side, very fine 20 €
- 1312   ✉   1932, Belgian Congo, "Banque Commerciale du Congo - Leopoldville" envelope franked with red meter mark 25c of the A2 Timbrographe machine, sent from and to Leopoldville-1 December 24, 1932 with arrival on reverse side (Leopoldville 2 cachet), very fine 20 €
- 1313   ✉   1932, Belgian Congo, "Banque Commerciale du Congo - Leopoldville" envelope franked with red meter mark 25c and 1fr of the A2 Timbrographe machine, sent from and to Leopoldville-1 January 22, 1932 with arrival on reverse side (Leopoldville 2 cachet), very fine 20 €
- 1314   ✉   1947, Belgian Congo, "Banque Commerciale du Congo - Leopoldville" airmail envelope franked with red meter mark 2,50fr and 10fr of the A2 Timbrographe machine, sent from Leopoldville November 25, 1947 to Amsterdam in Netherlands, rate of February 1, 1942 for international cover 3,50fr for first 20gr + airmail 4,50fr/5gr (2x), very fine 36 €

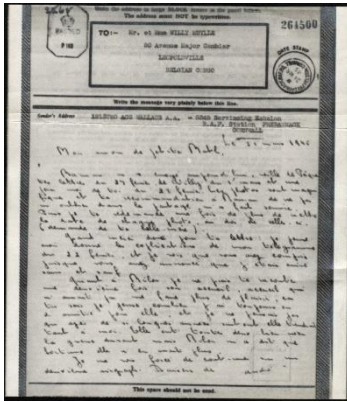

1300

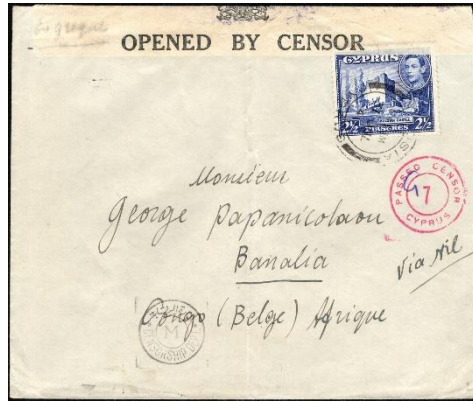

1301



1302



1303



1304



1305



1306



1307



1308



1309



1310



1314

**Ruanda Urundi - The East African Operation - World War I**

- 1315  1916, military mail, Belgian Congo postal stationery Stibbe # 42 with view 32, datelined Usumbura 100 € August 9, 1916 sent in postage free (Military Service SM) to Leeds in Great Britain, transit via Uvira in Belgian Congo where it was cancelled in August 1916, interesting and scarce, very fine



1316

- 1316  1918, military mail, Ruanda Urundi postal stationery Stibbe #11 with view 19, overprinted EAAOB, 150 € datelined Niemba June 4, 1918 and sent in postage free (Military Service SM) to an assistant non-commissioned officer in the Belgian army on campaign in Europe, transit via Kigoma where it was cancelled it June 6, 1918, with private military mark "CONGO BELGE / TROUPES EN CAMPAGNE / 1 REG I BATAILLON" in violet, very scarce mark in superb quality, very fine
- 1317  1918, military mail, Ruanda Urundi postal stationery Stibbe #11 with view 8, overprinted EAAOB, 30 € datelined "Tanganika S/O au COB Est Africain allemand" and sent in postage free (Military Service SM) to a Captain of the Belgian army on campaign in Europe, cancelled in transit at Kigoma July 26, 1918, very fine
- 1318  1918, military mail, Ruanda Urundi postal stationery Stibbe #12 with view 30, overprinted EAAOB, 80 € uprated with 15c green - Mols bilingual 1915 issue overprinted EAAOB (large), sent in postage free (Military Service) registered from BPCVPK nr 17(= fieldpost office) May 15, 1918 to Miribel in France, transit by Base Office B / IEF (May 21) and London, registered label of Belgian Congo with handwritten "B.P.C.V.P.K. 17", correctly franked only registration paid (25c), very clean postal stationery in perfect quality, very fine

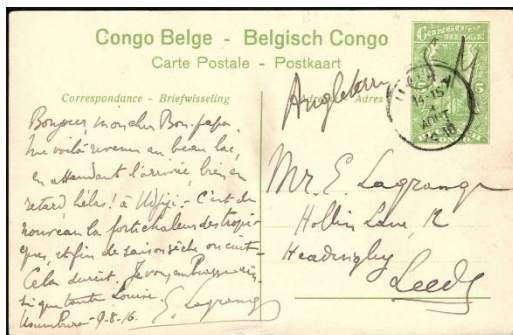

1315



1317



1318

**Ruanda Urundi - Telegraph - cancellation and peoples mail**



1319



1323

- 1319 o 1917, Ruanda Urundi, SERVICE DE LA TSF au CONGO BELGE - LUKUNGA (Heim & Keach type TSF1-TSF-DMY) Belgian Congo cachet tied February 21, 1917 the 1fr olive - Mols bilingual 1915 issue overprinted EAAOB (large), the wireless telegraph network provided (the most noted) services during the German East African Campaign. The Kabalo station was dismantled and transported back to Lukuga (Albertville), a great rarity of WWI, very fine 180 €
- 1320 o 1917, Ruanda Urundi, Rectangular cachet in blue, same type as the Udjiji mark but only with a date in the upper, tied February 1917 the 50c lilac-brown (white smoke) with sheet margin - Mols bilingual 1915 Belgian Congo issue not overprinted, on fragment, very fine 16 €
- 1321 o 1917, Ruanda Urundi, Rectangular cachet in black, same type as the Udjiji mark but only with a date in the centre and underlined, tied in June 1917 the 1fr olive with sheet margin - Mols bilingual 1915 Belgian Congo issue overprinted EAAOB (large), very fine 16 €
- 1322 o 5c green - Mols bilingual 1915 Belgian Congo issue overprinted EAAOB (short), Ruanda Urundi, tied by the TABORA underlined cachet in black, very fine 20 €
- 1323 o 50c lilac-brown (black smoke) - Mols bilingual 1915 Belgian Congo issue overprinted EAAOB (short), on piece of paper, Ruanda Urundi, tied by 2 strikes of the TABORA underlined cachet in blue, with at left Belgian military censor mark in box "CENSURE MILITAIRE PLACE DE TABORA", scarce fragment and very fine 30 €



1320



1321



1322



1324

- 1324 ☒ 1917, Ruanda Urundi, part of telegraphic application form, message accepted in Usumbura March 14, 1917 fees of 8,10fr paid with 10c carmine and 5fr orange (damaged) - Mols bilingual 1915 Belgian Congo issue not overprinted EAAOB and 1fr olive (horizontal strip of 3) - Mols bilingual 1915 issue overprinted EAAOB (large), stamps tied by the USUMBURA straight-line mark in black and handwritten date "14.3.17" in black pen, unique with the Usumbura mark, definitely a great rarity of the East German Africa campaign, very rare, superb 360 €

**CONGO BELGE**

SERVICE  
DES  
**TÉLÉGRAPHES**

Tel. Mod. 2.

17 JAN. 1917





N° 6

**TÉLÉGRAMME ~~D'ÉTAT~~**

Bureau d

Imp. G. Maert & Cie - Brux.

INDICATIONS POUR GOUVERNE DU BUREAU	ADRESSE				
<table border="1" style="width: 100%; border-collapse: collapse;"> <tr> <th style="width: 80%;">OBSERVATIONS</th> <th style="width: 20%;">NOMBRE DE MOTS</th> </tr> <tr> <td style="height: 100px;"> <div style="text-align: right; font-size: 2em; color: blue;">15</div> <div style="text-align: right; font-size: 2em; color: blue;">6002</div> </td> <td></td> </tr> </table> <p>Déposé à h. m. du</p> <p><b>Le Télégraphiste,</b></p> <p>Transmis à</p> <p>à h. m. du</p> <p><b>Le Télégraphiste</b></p>	OBSERVATIONS	NOMBRE DE MOTS	<div style="text-align: right; font-size: 2em; color: blue;">15</div> <div style="text-align: right; font-size: 2em; color: blue;">6002</div>		<p style="text-align: center;">TEXTE ET SIGNATURE</p> <div style="border: 1px solid black; padding: 10px; margin: 10px auto; width: 80%;"> <p style="text-align: center;">en l'espér.</p> <p style="text-align: center;">Karusalo</p> <p style="text-align: center;">prochainement. Ca</p> <p style="text-align: center;">Van Flou</p> <p style="text-align: center;">Dauw</p> </div> <p style="text-align: center; font-size: 2em;">6 19</p> <p style="text-align: right; font-size: 2em;">10.47</p>
OBSERVATIONS	NOMBRE DE MOTS				
<div style="text-align: right; font-size: 2em; color: blue;">15</div> <div style="text-align: right; font-size: 2em; color: blue;">6002</div>					

1325

- 1325  1917, Ruanda Urundi, telegraphic message on "Congo Belge - Télégramme d'Etat" form with word "ETAT" crossed out, message accepted in Ruanda Urundi, fees of 3,75fr paid with 25c blue, 50c lilac-brown and 1fr olive (vertical strip of 3) - Mols bilingual 1915 Belgian Congo issue overprinted EAAOB (large for the 1fr and short for 25c and 50c), stamps tied by rectangular cachet in blue, same type as the Udjiji mark but only with a date ("17 JAN 1917") in the upper,



1326

- 1326  1917, Ruanda Urundi, telegraphic message on part of page of a notebook as "application form", message accepted by POSTES MILITAIRES (small cachet) in Tabora January 27, 1917 to Kigoma, fees of 5,25fr paid with 25c blue and 5fr orange - Mols bilingual 1915 Belgian Congo issue overprinted EAAOB (large for the 25c and short for the 5fr), stamps tied by the TABORA underlined cachet in blue, with Belgian military censor mark in box "CENSURE MILITAIRE PLACE DE TABORA" + signature, scarce usage of the 5fr, definitely a master piece, very rare, superb



1327

- 1327  1917, Ruanda Urundi, telegraphic message on part of page of a notebook as "application form", message accepted by POSTES MILITAIRES (small cachet) in Tabora January 18, 1917 to Kigoma, fees of 1,75fr paid with 25c blue (3x) and 1fr olive - Mols bilingual 1915 Belgian Congo issue overprinted EAAOB (large), stamps tied by the TABORA underlined cachet in blue, rare and superb

200€

1328 

1916, Ruanda Urundi, Belgian Congo postal stationery Stibbe #42 view 21, written by a telegrapher Officer of Belgian Troops "T.S.F. (Wireless Telegraph) in Tabora in East German Africa, sent in postage free (S.M.) from BPCVPK nr 1 (= fieldpost office) November 21, 1916 to a TSF officer of the Belgian Army in France, via Albertville November 27 and Belgian fieldpost office in France January 16, 1917, with handwritten military censor of Belgian Congo "p la cens mil" (par la censure militaire) + paraph, very scarce and superb

160€



1328

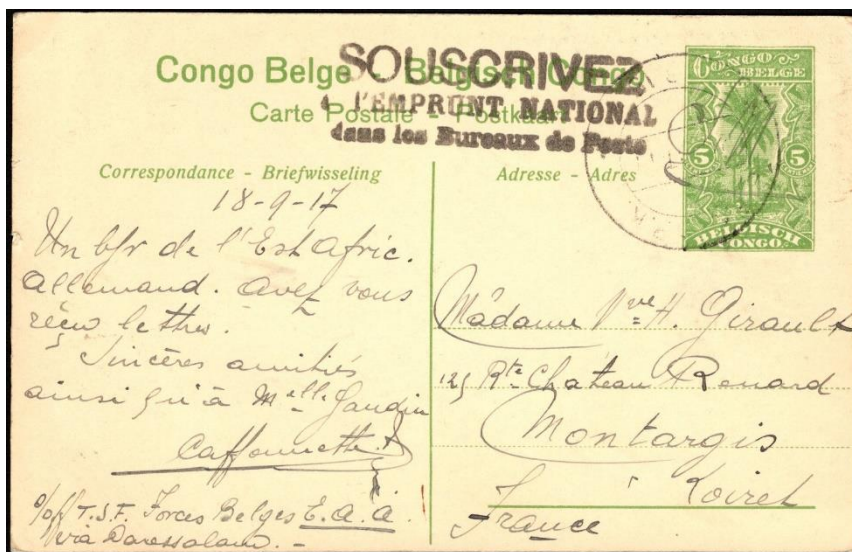

1329

 1329 

1917, Ruanda Urundi, Belgian Congo postal stationery Stibbe #42 view 47, written by a telegrapher Officer of Belgian Troops "Off T.S.F. (Wireless Telegraph) Forces Belges E.A.A." in East German Africa, sent in postage free (S.M.) from BPCVPK nr 15 (= fieldpost office) September 18, 1917 to Montargis in France, with scarce French straight-line mark "SOUSCRIVEZ à L'EMPRUNT NATIONAL dans les Bureaux de Postes" (Subscribe to the national loan in Post Offices), very fine and scarce

160€

## Ruanda Urundi - Postal History

- |      |                                     |  |      |
|------|-------------------------------------|--|------|
| 1330 | <input checked="" type="checkbox"/> | 1934, Ruanda Urundi, official mail (envelope) sent in registered from Usumbura February 5, 1934 to the post office of Dar-Es-Salaam / Tanganyika where it arrived February 14, 1934, uncommon official mail between post offices from other countries  | 26 € |
| 1331 | <input checked="" type="checkbox"/> | 1949, Ruanda Urundi, airmail envelope franked with 10c, 15c, 1,75fr and 7fr - Palms 1942 issue, sent in registered from RUHENGARI (Heim & Keach type 8A1) November 3, 1949 to Dar-Es-Salaam in Tanganyika where it arrived November 13, 1949, via Goma and Costermansville / Belgian Congo, scarce cancellation and uncommon destination, fine   | 40 € |
| 1332 | <input checked="" type="checkbox"/> | 1960, Netherlands, aerogram sent from Joppe June 27, 1960 to a Belgian lieutenant (member of the Belgian Congo Metropolitan force in Africa) in Usumbura (Ruanda Urundi), folded but incoming mails to the troops are rare   | 36 € |
| 1333 | <input checked="" type="checkbox"/> | 1960, Belgian Congo Metropolitan force in Africa, airmail envelope, written by a Belgian soldier member of the COMRU - Metropolitan Force of Africa (FMA), sent from Usumbura (datelined on reverse) via military post to Brussels in Belgium where it arrived October 26, 1960, transit cachet C. Dis. M.D.N. Verd. C.M.L.V. (= barrack BAUDOUIN in Brussels) October 25, 1960, very fine | 20 € |



**Ruanda Urundi - Postal stationeries**

- 1334   ✉   1929, Ruanda Urundi postal stationery Stibbe #19 with view 36, 45c uprated with 15c Floors issue, sent from Uvira (in BELGIAN CONGO) July 20, 1929 to Verviers in Belgium, rate of May 1, 1927 for postcard to Belgium at 65c, the use of Ruanda Urundi stamps in the Belgian Congo was forbidden, but the postman did not tax the mail, a very scarce and exceptional item, very fine   50 €
- 1335   ✉   1948, Ruanda Urundi postal stationery Stibbe #28, 2fr on 1fr carmine - Palms issue, with double surcharge "2FR", one correctly applied and the other one misplaced and light, very scarce and fine   100 €
- 1336   ✉   1952, Ruanda Urundi postal stationery Stibbe #31, 1,20fr Palms uprated with 20c Palms issue and 5fr Masks issue, sent by airmail from Usumbura May 5, 1952 to Roinainville in France, rate for international postcard at 2,40fr + airmail rate at 4fr, correctly franked, folded at left but very scarce postal stationery used   40 €
- 1337   ✉   1958, Ruanda Urundi postal stationery Stibbe #31, 1,20fr Palms uprated with 15c (2x) Flowers issue, sent from Usumbura February 5, 1958 to Bukavu in Belgian Congo, rate for domestic postcard at 1,50fr, correctly franked, superb and rare usage in domestic mail, very fine   44 €



1331



1332

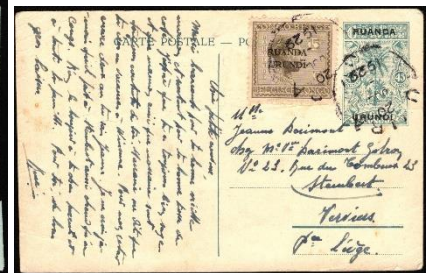

1334



1335



zoom



1336



1337

## Republic of Congo - Postal history



1338

- 1338  1960, Belgium, airmail envelope franked with a strip of three 3fr (Baudouin Marchand type) sent from Brussels July 14, 1960 to Mr. Leopold Cuvelier - Refugee camp / Savorgnan High School / Brazzaville - French Congo where it arrived July 18, 1960, handwritten "retour à l'expéditeur" (returned to sender), with message inside in French, text about various family news and the trouble period, only 3 covers known to this Refugee camp, an item of History, very fine, with Lindekens certificate 400 €
- 1339  1960, Belgian Congo Metropolitan force in Africa, picture postcard, written by a Belgian soldier member of the Metropolitan force of Africa (FMA), sent from Belgian Congo via military post to Brussels in Belgium, transit cachet C. Dis. M.D.N. Verd. C.M.L.V. (= barrack BAUDOUIN in Brussels) September 5, 1960, picture postcards are uncommon, very fine 20 €

## Republic of Congo - United Nations Operation in Congo - ONUC

- 1340  1960, Republic of Congo, airmail military envelope from a soldier of the Swedish contingent - ONUC, sent from (Leopoldville) Svenska FN-Bataljoenen \*B\* (field post office) September 23, 1960 to Sweden, with reply stamp, very fine 20 €
- 1341  1961, Republic of Congo, airmail envelope, sent from a member of the Intendance Service ONUC sent from Leopoldville November 4, 1961 to Schwyz in Switzerland, very fine 34 €
- 1342  1962, Republic of Congo, airmail envelope, sent from a member of the ONUC Procurement Section B.P.7248 sent in registered from Leopoldville-1 November 27, 1962 to London in United Kingdom, very fine 36 €
- 1343  1962, Republic of Congo, airmail envelope, sent from a civilian member of the ONUC B.P. 7248 sent from Leopoldville-1G June 18, 1962 to New York in USA, correctly franked with a 10fr - Independence issue, very fine 20 €
- 1344  1962, Republic of Congo, envelope franked with 2fr independence and 1fr animals with overprint "CONGO" (not cancelled), sent from a soldier member of "ONUC - Liaison office - C119 Italian group - Leopoldville - 46a aerobrigata T.M. - Pisa - Italia" sent from Leopoldville to Lucca / Italia, via Pisa February 18, 1962, with on reverse side violet boxed cachet "46th airbrigade T.M. Sqdn. Italian C.119 - N'Djili airport", folded but scarce 40 €
- 1345  1963, Republic of Congo, airmail envelope, sent from M. Gilpin Deputy Chief of Civilian Operations ONUC B.P. 7248, franked with 8fr - Animals overprinted "CONGO" and sent from Leopoldville-1C January 14, 1963 to Lausanne in Switzerland, very fine 36 €
- 1346  1964, Republic of Congo, airmail official "Organisation des nations unies au Congo" envelope from a Canadian soldier of the 57Cdn Sign Unit - CAPO 5046 - ONUC, sent in postage free (probably from Leopoldville) in April 27, 1964 to Edmonton in Canada, scarce 50 €

**Katanga - Stamps**

- 1347 o 1960, Katanga, 1,50fr on 1,25fr Mask Belgian Congo issue overprinted "KATANGA", with curiosity of printing "carmine cloud above the mask", cancelled "ALBERTVILLE-1Q" November 6, 1960, rust but very impressive, scarce 20 €

**Katanga - postal stationeries**

- 1348 ☒ Aerogram catalogue Stibbe #3, 5fr green on green - airplane, with horizontal watermark, unused and UNFOLDED (scarce), very fine 30 €

**Katanga - Destinations**

- 1349 ☒ 1961, Katanga, airmail envelope franked with 2fr, 5fr and 10fr - Katangese Art issue, sent from Elisabethville-8A May 23, 1961 to Bâle in Switzerland, rate int. for cover at 5fr for first 20gr + airmail 3fr/5gr (4x), correctly franked at 11fr, very fine 20 €

**Katanga - Cancellations**

- 1350 ☒ 1961, Katanga, ELISABETHVILLE-1C3 cachet tied February 17, 1961 the 1,50fr, 3,50fr (vertical pair) and 6,50fr - Independence issue, on airmail envelope sent to New York in USA, rate int. cover at 5fr first 20gr + airmail 5fr/5gr (2x) = 15fr, correctly franked, fine 26 €
- 1351 ☒ 1961, Katanga, ELISABETHVILLE-3 (Heim & Keach type 12C1) cachet tied November 3, 1960 the 6,50fr - Animals issue (with sheet margin used as protection), on airmail envelope sent to Lodelinsart in Belgium, correct rate, scarce 40 €
- 1352 ☒ 1961, Katanga, ELISABETHVILLE-8A cachet tied April 23, 1961 the 1fr - Independence issue and the 2fr - Katangese art issue, on printed matter (envelope) sent to Gand in Belgium, correct rate, scarce, very fine 36 €

**Katanga - United Nations operation in Congo - ONUC**

- 1353 ☒ 1962, Katanga, airmail picture postcard written more than probably by a Swedish soldier member of the ONUC using the civilian post of Katanga, franked with 50c (2x) - Independence issue and 5fr Katangese Art issue, sent from Elisabethville-D2 March 1, 1962 to Sweden, rate picture postcard in international 3fr + airmail to Europe 3fr/5gr, scarce, fine 40 €



1341



1342



1344



1345



1346



1347



1349



1348



1350



1351



1352

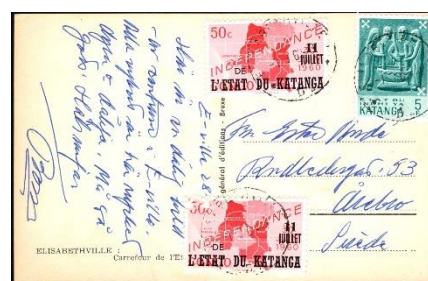

1353

**Belgians in the world**

- 1354   ✉   1914, Belgian Congo, postal stationery Stibbe #43 view 33, sent from Irumu April 19, 1914 to the Belgian Legation in Peking in China where it arrived June 10, via Mombasa / Tanganyika (May 2), Aden (May 11) and Shanghai (in June), very scarce   100 €
- 1355   ✉   circa 1930, China, mourning envelope (printed matter rate) franked with 5c - Sun Yat-sen issue sent from Nanking to the "Vicomte du Parc, head of the commercial expansion station, Minister of Foreign Affairs - Brussels in Belgium", (Vicomte du Parc, chef de station d'expansion commerciale, ministre des Affaires Etrangères à Bruxelles), sender request via Siberia, very fine   16 €
- 1356   Lit.   China historical literature, book in French "La grande aventure chinoise des belges" by JO Gerard, in 1982, 208pp., weight 350gr., very interesting about the Belgian peoples in China from the 17th century to 1911, very fine   30 €
- 1357   ✉   1900, Guatemala, Belgian Consular postal stationery (envelope) at 5c uprated with 5c (Y&T 47), sent from "LEGATION DE Belgique \* CENTRE-AMERIQUE \*" (cachet on reverse side) in Guatemala city June 23, 1900 to Brussels in Belgium where it arrived July 14, 1900, very fine   40 €
- 1358   ✉   1891-1897, Guatemala, group of 5 postal stationeries sent from Guatemala (4x) and Coban to Belgium, including 2 with Paris Etranger transit cachet, all very fine   75 €



1359 recto/verso

- 1359   ✉   1900, India, Belgian Consular envelope franked (on reverse side) with 1 anna and 2 anna (S.G. 58 and 62), sent from "CONSULAT GENERAL DE BELGIQUE AUX INDES BRITANNIQUES" in Calcutta - P July 15, 1879 to Moll in Belgium where it arrived August 9, 1879, via "ambulant du Midi", cover written by M. Edmond Van Eetvelde who was one of King Leopold II's most trusted advisers. He was consul in India between 1878 and 1884. During this time, he studied colonization projects in Thailand, among other places. He wrote numerous reports on economic issues (trade and production in India, construction of tramways and railways). He left Bombay in 1884 because of malaria fevers and a liver infection, superb and spectacular, a piece of history, very scarce, with Lindekens certificate   250 €
- 1360   ✉   1955, Belgian Force in Korea, BELGIAN UNO FORCE green airletter, written by a Belgian caporal of the Medical Holding - US Army Hosp. 8167", sent in postage free (M.D.) from APO 1055 March 28, 1953 to Brussels in Belgium, very fine   30 €



1354



1357 recto/verso

### Belgique - Précurseurs - Pays-Bas Espagnols (1621-1713)

- |      |   |  |      |
|------|---|--|------|
| 1361 | ✉ | 1638, précurseur de Belgique, lettre avec contenu, expédiée de Bruxelles vers Anvers, "Cito Cito Cito" (très pressée), avec indication de port "I" à la craie brune en oblique dans le coin supérieur droit, très beau | 24 € |
| 1362 | ✉ | 1682, précurseur de Belgique, lettre avec contenu, expédiée de Bruxelles vers Antwerpen avec indication de port "I" à la craie brune en oblique dans le coin supérieur droit, très beau                                | 20 € |
| 1363 | ✉ | 1707, précurseur de Belgique, lettre avec contenu, expédiée de Bruxelles en 1707 vers Ninove, très beau  | 18 € |

### Belgique - Précurseurs - Pays-Bas Autrichiens (1714-1794)

- |      |   |  |       |
|------|---|--|-------|
| 1364 | ✉ | 1765, précurseur de Belgique, lettre avec contenu, expédiée en recommandé (signe "NNNN" barré) de Bruxelles (griffe noire Herlant 15) "Cito" vers Paris en France, indication de port 15 décimes barré et corrigé en 18 décimes, très beau | 40 €  |
| 1365 | ✉ | 1781, précurseur de Belgique, lettre avec contenu, expédiée en PP (cachet dans un octogone ornementé - Herlant 23) de Bruxelles (griffe noire) en 1781 vers Bruges, le cachet PP est extrêmement rare                                      | 100 € |
| 1366 | ✉ | 1789, formulaire postal, reçu d'une lettre recommandée de Bruxelles pour Lokeren en Belgique, rare et très beau  | 60 €  |
| 1367 | ✉ | 1789, précurseur de Belgique, lettre avec contenu, expédiée de Bruxelles (griffe noire BRUSSEL - Herlant 22) vers Schiedam au Pays-Bas, diverses marques à la craie brune, très beau   | 24 €  |
| 1368 | ✉ | 1758-1766, précurseurs de Belgique, lot de 3 lettres avec contenu, expédiées de Bruxelles (griffes noires Herlant 11 - 12 - 13) dont deux vers Bruges et une vers Roulers  | 30 €  |
| 1369 | ✉ | 1769-1777, précurseurs de Belgique, lot de 3 lettres avec contenu, expédiées de Bruxelles (griffes noires Herlant 16 - 17 - 18), dont deux vers Gand et une vers Nieupoort   | 30 €  |
| 1370 | ✉ | 1782-1785, précurseurs de Belgique, lot de 2 lettres dont une avec contenu, expédiées de Bruxelles (griffes noires Herlant 20 - 21), vers St Nicolas et l'autre vers Saumur en France  | 20 €  |
| 1371 | ✉ | 1755-1788, précurseurs de Belgique, lots de 5 lettres avec contenu, expédiées de Bruxelles (avec diverses griffe noires Bruxelles et BRUSSEL) vers Paris, Grenoble / France, Mons et Ninove (2x)   | 36 €  |

### Belgique - Précurseurs - Guerre de succession d'Autriche (1744-1748)

- |      |   |   |      |
|------|---|---|------|
| 1372 | ✉ | 1748, précurseur de Belgique, lettre datée sans contenu, expédiée de Bruxelles (griffe noire Herlant 9) vers Axel au Pays-Bas | 16 € |
|------|---|---|------|

### Belgique - Précurseurs - République des Etats Belgique Unis (du 15 janvier au 2 décembre 1790)

- |      |   |  |      |
|------|---|--|------|
| 1373 | ✉ | 1790, précurseur de Belgique, lettre avec contenu, expédiée de Bruxelles (griffe noire BRUSSEL Herlant 24) le 17 novembre 1790 vers Valenciennes en France | 16 € |
|------|---|--|------|

### Belgique - Période Française (1794-1814)

- |      |   |  |       |
|------|---|--|-------|
| 1374 | ✉ | 1795, précurseur de Belgique, lettre avec contenu, expédiée de Bruxelles (griffe brun-rouge Herlant 40) vers Tournai   | 28 €  |
| 1375 | ✉ | 1797, précurseur de Belgique, lettre avec contenu, expédiée en PP de Bruxelles (griffe rouge P94P BRUXELLES Herlant 49) vers Paris, très beau  | 16 €  |
| 1376 | ✉ | 1798, précurseur de Belgique, lettre avec contenu, expédiée de Bruxelles (griffe rouge 94 BRUXELLES Herlant 42) le 29 octobre vers Liège en poste restante où le postier apposa la griffe noire "96 LIEGE" et la date "30 octob", rare et très propre  | 50 €  |
| 1377 | ✉ | 1806, précurseur de Belgique, lettre pesante "50gr" (grand format) sans contenu, expédiée de Bruxelles (griffe rouge 94 BRUXELLES Herlant 46) vers Ruremonde, très beau et rare  | 22 €  |
| 1378 | ✉ | 1809, précurseur de Belgique, lettre avec contenu, expédiée en PP de Bruxelles (griffe rouge P94P BRUXELLES Herlant 50) avec mention "Franco" vers Lokeren, très beau  | 14 €  |
| 1379 | ✉ | 1809, précurseur de Belgique, lettre avec contenu, expédiée en PP de Bruxelles (griffe rouge P94P BRUXELLES Herlant 50) et griffe rouge "P.P.P.P." adresse effacée   | 16 €  |
| 1380 | ✉ | 1810, précurseur de Belgique, lettre avec contenu illustré, acte de décès d'un soldat des armées françaises, expédiée de Bruxelles vers Riet, griffe "déboursé" rouge "Deb 92 St NICOLAS" et noire "DEB 93 TURNHOUT", griffe noire à l'intérieur de la lettre "L'Adm on des Postes le 10 juillet 1819" (les décès étaient signalés par l'armée au service d'état civil lieu de naissance du militaire décédé, ensuite on recherchait l'adresse de la famille), double déboursé, rare | 100 € |

- |      |   |   |      |
|------|---|---|------|
| 1381 | ☒ | 1813, précurseur de Belgique, lettre avec contenu, expédiée en PP de Bruxelles (griffe rouge-brunâtre P94P BRUXELLES Herlant 51) vers Venlo, avec mention manuscrite "Franco",  | 24 € |
| 1382 | ☒ | 1798-1816, précurseurs de Belgique, lot de 4 lettres avec contenu, expédiées de Bruxelles (griffe rouge 94 BRUXELLES Herlant 41 - 42 - 44 - 46) vers Gerpennes, Alost, Tournay et Ninoves, très beau  | 40 € |
| 1383 | ☒ | 1805-1813, précurseurs de Belgique, lot de 3 lettres expédiées de Bruxelles (griffe rouge 94 BRUXELLES Herlant 45 - 46 - 47) dont une vers Fontaine l'Evêque et les deux autres vers Gand, très beau  | 30 € |
| 1384 | ☒ | 1806, précurseurs de Belgique, lot de 7 lettres (dont 2 avec contenu), expédiées de Bruxelles (griffe rouge 94 BRUXELLES) toutes vers Lokeren dont deux provenant de la Mairie de Bruxelles   | 28 € |
| 1385 | ☒ | Période Française (lettres sans date), précurseurs de Belgique, lot de 2 lettres expédiées de Bruxelles (griffes rouges BRUXELLES et 94 BRUXELLES), l'une avec mentions manuscrites "service militaire" "Le colonel de Carabiniers" et l'autre "Service des transports convois militaire", toutes deux vers Lokeren | 36 € |

### Belgique - Période Française (1794-1814) - marques administratives et entêtes

- |      |   |  |      |
|------|---|--|------|
| 1386 | ☒ | 1794, précurseur de Belgique, lettre avec contenu (illustré avec entête "inspecteur intérieur de la navigation"), expédiée de Bruxelles vers Courtrai avec griffe rouge "1re Don / Arm. Sambre et Meuse", rare et très beau  | 60 € |
| 1387 | ☒ | 1806, précurseur de Belgique, lettre avec contenu (avec entête du Maire Membre de la Légion d'honneur) et cachet aigle au verso "MAIRIE DE BRUXELLES - DYLE", expédiée de Bruxelles (griffe rouge 94 BRUXELLES) vers Lokoren   | 24 € |
| 1388 | ☒ | 1808, précurseur de Belgique, lettre avec contenu, expédiée par le Général de division Chambarlhac Commandant en chef la 24 <sup>me</sup> division militaire avec griffe en noir "G1 Comdt la 24 <sup>me</sup> Div on m re" et entête, expédié du Q.G. de Bruxelles vers Bruxelles       | 24 € |
| 1389 | ☒ | 1813, précurseur de Belgique, lettre avec contenu, expédiée par le "Préfet Dept. de la Dyle" (4 <sup>ème</sup> division) griffe et entête, de Bruxelles (griffe rouge 94 BRUXELLES Herlant 47) vers Paris en France avec griffe de Paris de vérification de franchise en noir, très beau | 24 € |

### Belgique - Gouvernement Général de Belgique (15 février 1814 - 15 mars 1815)

- |      |   |  |      |
|------|---|--|------|
| 1390 | ☒ | 1814, précurseurs de Belgique, lot de deux lettres avec contenu, expédiées de Bruxelles (griffe rouge Herlant 59), l'une le 6 juillet 1814 vers Mons et l'autre 5 août 1814 vers Gand, très beau | 18 € |
|------|---|--|------|

### Belgique - Période Hollandais (1815-1830)

- |      |   |   |      |
|------|---|---|------|
| 1391 | ☒ | 1824, précurseur de Belgique, lettre avec contenu, expédiée en PP de Bruxelles (griffe rouge PP BRUXELLES Herlant 66) vers Angers en France, marque de vérification de l'affranchissement à Paris   | 20 € |
| 1392 | ☒ | 1825, précurseur de Belgique, lettre avec contenu, expédiée de Bruxelles (griffe rouge BRUSSEL FRANCO Herlant 68) vers Dublin en Irlande avec cachets d'arrivée au verso, pli vertical, bonne destination   | 26 € |
| 1393 | ☒ | 1826, précurseur de Belgique, lettre avec contenu, expédiée de Doornik (Tournai) le 3 novembre 1826 vers Braine l'Alleud (par Waterloo) avec au verso griffe rouge "D94B BRUXELLES" Herlant 69, superbe   | 30 € |
| 1394 | ☒ | 1826, précurseur de Belgique, lettre avec contenu, expédiée de Bruxelles (griffe rouge BRUSSEL FRANCO Herlant 68) vers Wohlen en Suisse, griffe noire "Franco Grezen", et diverses marques de ports, marque manuscrite "franco jusqu'aux frontières par l'Allemagne", plié horizontalement mais néanmoins jolie destination | 30 € |
| 1395 | ☒ | 1828, précurseur de Belgique, lettre avec contenu, expédiée de Bruxelles (griffe rouge BRUSSEL FRANCO Herlant 68) vers Wohlen en Suisse, griffe noire "Franco Grezen", et diverses marques de ports, plié horizontalement mais néanmoins jolie destination  | 24 € |
| 1396 | ☒ | 1828, précurseur de Belgique, lettre avec contenu, expédiée en PP de Bruxelles (griffe rouge PP BRUXELLES Herlant 66) vers Paris en France, avec cachet rouge AED (Affranchissement Etranger Destination), très beau  | 20 € |
| 1397 | ☒ | 1829, précurseur de Belgique, lettre sans contenu, expédiée de Bruxelles (griffe rouge BRUSSEL FRANCO Herlant 68) le 4 mai 1829 (càd) vers le Wurtemberg, avec griffe rouge "Franco grezen", très propre  | 24 € |
| 1398 | ☒ | 1829, précurseur de Belgique, lettre avec contenu, expédiée de Bruxelles le 19 mars 1829 (càd) vers Schiedam aux Pays-Bas avec griffe rouge "NAPOSTTYD" (départ le), très beau  | 30 € |

- 1399   ✉   1830, précurseur de Belgique, lettre avec contenu à en-tête "Confédération Suisse - Consulat) Bruxelles & Anvers", expédiée de Bruxelles (griffe rouge BRUSSEL FRANCO Herlant 68) le 19 février 1830 vers La Neuveville, canton de Berne en Suisse, griffe rouge "Franco Grezen", et diverses marques de ports, plié horizontalement mais néanmoins jolie destination   30 €
- 1400   ✉   1820-1825, précurseurs de Belgique, lot de 2 lettres avec contenu, expédiées de Bruxelles (griffes rouges BRUSSEL FRANCO Herlant 67 - 68) vers l'Angleterre, toutes deux avec marques d'arrivées   36 €
- 1401   ✉   1820-1825, précurseurs de Belgique, lot de 6 lettres (dont 5 de la même archive) avec contenu, expédiées de Bruxelles (griffe rouge BRUSSEL Herlant 61) vers le bourgmestre de Lokeren et une vers Anvers   20 €
- 1402   ✉   1823-1828, précurseurs de Belgique, lot de 4 lettres avec contenu, expédiées de Bruxelles (griffe rouge BRUSSEL Herlant 62) vers Gand, Charleroi et Paris / France (2x) avec griffe rouge "LP B.2R"   24 €
- 1403   ✉   1816-1829, précurseurs de Belgique, lot de 6 lettres avec contenu, expédiées de Bruxelles (griffes rouges BRUSSEL Herlant 60 - 61 - 62), vers Gerpennes, Gisors (France), Gand, Montpellier (France), Braine l'Alleud et Fontaine l'Evêque   30 €
- 1404   ✉   circa 1829, précurseurs de Belgique, lot de 3 lettres sans contenu, expédiées de Bruxelles toutes avec griffes rouges "BRUSSEL FRANCO", une vers Tiel (Gelderland) et les deux autres vers Grave (griffe rouge Herlant 67 - 68), très propre   24 €
- 1405   ✉   1829-1830, précurseurs de Belgique, lot de 4 lettres avec contenu, expédiées de Bruxelles (càd Herlant 64), vers Anvers, Lokeren, Braine l'Alleud et Mechelen (Malines), très beau   24 €



1364



1365



1366



1376



1380



1386



1400



## Belgique - émission fine Barbe

- 1406 ☒ 1898-1905, Belgique, lot de 130 effets de commerces de différentes sociétés toutes affranchies avec des timbres de l'émission "fine barbe", quelques perforés, à examiner 26 €

## Belgique - émission UPU 1952

- 1407 ☒ 1952, Belgique, lot de 4 cartes postales et une lettre toutes au tarif des imprimés internationaux à 80c et affranchies avec 80c - émission UPU 1952 (COB 880), expédiées de St Gilles, Bouillon, Ostende, Florenville et Dinant vers USA, France (3x) et Pays-Bas, présentées sur 3 pages d'album 20 €
- 1408 ☒ 1952-1953, Belgique, lot de 11 cartes postales, toutes au tarif des cartes-vue internationales à 2,50fr, expédiées de Bruxelles vers Allemagne avec COB 852 et 881 sous affranchie et taxée en Allemagne "Nachgebühr", Bruxelles vers France avec COB 426 et 882, Ostende vers France avec COB 858(2x) et 880, Tessenderloo vers Italie avec COB 883, Bruxelles vers Angleterre avec COB 883, Bruxelles vers la France avec COB 883, Bruxelles vers la France (avec COB 883 avec bord de feuille, numéro de planche "2" et numéro de feuille "2935"), Bouillon vers France avec COB 858 et 880(2x), Malines vers Autriche avec COB 883, Bruges vers Suisse avec COB 883 et Bruxelles vers Suisse avec COB 883, présentées sur 6 pages d'album 40 €
- 1409 ☒ 1952, Belgique, lettre affranchie avec COB 420, 851 (2x) et 881 (paire horizontale), expédiée de Liège le 22 octobre 1952 vers Deville les Rouen en France (correctement affranchie au tarif lettre internationale du 15/15/1948 = 4fr), annulation mécanique à flamme de Liège apposée à l'envers et n'oblitérant pas les timbres; ceux-ci le furent à l'arrivée par la griffe du bureau français de DEVILLE LES ROUEN, taches de rouille, présentée sur page d'album, très rare et impressionnant 24 €
- 1410 ☒ 1952, Belgique, lettre affranchie avec COB 882 (paire horizontale), expédiée de Bruxelles en juillet 1952 vers Marina di Carrara en Italie où elle parvint le 10 juillet. (correctement affranchie au tarif lettre internationale du 15/15/1948 = 4fr) Griffes Inconnu & Retour à l'expéditeur (AL MITTENTE), présentée sur page d'album, très beau 40 €
- 1411 ☒ 1952, Belgique, lettre affranchie avec COB 883 et 888, expédiée en recommandé de Bruxelles le 10 septembre 1952 vers Flushing / New York / USA où elle parvint le 24 septembre. (correctement affranchie au tarif du 15/12/1948 lettre internationale 4fr + 2ème échelon 2,50fr + recommandation 4fr = 10,50fr), cachet de recommandation du service des collectionneurs de Bruxelles 1 sous n° 1783, présentée sur page d'album, l'usage du 8fr n'est pas commun, très propre 30 €
- 1412 ☒ 1952, Belgique, lettre affranchie avec COB 852, 884, 887 et 900, expédiée en recommandé de Bruxelles le 31 décembre 1952 à destination du village Mahizy / District d'Ambohindatimo / Tananarive / Madagascar. Diverses mentions de présentation et de recherches 24,25 et 30 février 1953, "bon pour retour" et griffe RETOUR A L'ENVOYEUR, la lettre repart non recommandée de Tananarive le 8 avril pour revenir le 15 mai 1953 à Bruxelles, étiquette bilingue belge "Maison fermée - Avis remis dans la boîte le 15 à 16h15), présentée sur page d'album, abimée mais destination très rare 50 €
- 1413 ☒ 1952, Belgique, lettre affranchie avec COB 715 et 884, expédiée de Bruxelles le 31 juillet 1952 à destination d'Auckland / Nouvelle Zélande, (correctement affranchie au tarif du 15/12/1948 lettre internationale 4fr), présentée sur page d'album, légère trace de rouille mais destination rare 30 €
- 1414 ☒ 1952, Belgique, lot de 3 lettres vers le Danemark, deux lettres au tarif lettre en internationale du 15/12/1948 à 4fr, d'Anvers avec COB 426, 860 et 881, l'autre expédiée d'Anvers avec COB 882 (paire horizontale) et la troisième expédiée en Exprès d'Anvers avec COB 885 (bande horizontale de 3) tarif correct aussi, présentées sur 3 pages d'album, très beau 30 €
- 1415 ☒ 1952-1953, Belgique, lot de 4 lettres vers la Suisse, une lettre recommandée de Bruxelles avec COB 884 et 889, une lettre en expres de Molenbeek avec COB 885 (bande horizontale de 3), une lettre en expès de Bruxelles Bureau du Congrès littera D avec COB 880/883 et 886, lettre de Louveigne avec COB 696, 770 et 884, présentées sur 4 pages d'album, l'usage du 10fr UPU sur lette est très rare, très beau 80 €
- 1416 ☒ 1952, Belgique, lettre par avion affranchie avec COB 528 et 884, expédiée de Gand le 16 juillet 1952 à destination d'Helsingfors / Finlande où elle parvint le 18 juillet, correctement affranchie au tarif lettre en internationale du 15/12/1948 = 4fr (port avion pour l'Europe = gratuit), avec griffe encadrée bilingue "IN DE BUS GEVONDEN / TROUVE A LA BOITE", présentée sur page d'album, destination rare, très beau 20 €
- 1417 ☒ 1952, Belgique, imprimé par avion affranchi avec COB 880 et 884 (tarif imprimé international 80c + port avion imprimé vers USA 3fr/15gr = 3,80), expédié de Bruxelles le 12 septembre 1952 vers USA où elle parvint le 15 septembre, présenté sur page d'album, tarif rare, très beau 20 €
- 1418 ☒ 1952, Belgique, carte postale par avion, affranchie avec COB 854 et 886 (tarif carte postale internationale 2,50fr + port avion USA 3fr = 5,50fr), expédiée de Bruxelles le 23 mai 1952 vers Berkeley / USA, présentée sur page d'album, très beau 20 €

- |      |   |  |      |
|------|---|--|------|
| 1419 | ✉ | 1952, Belgique, lot de 3 lettres par avion vers les USA (au tarif du 15/12/1948 lettre internationale 4fr + port avion vers USA 3fr = 7fr), dont une lettre expédiée de Leuz avec OBP 847A et 884, une lettre de Dinant avec COB 883 et 886 et une lettre de Bruxelles 5J avec COB 884 et 885, présentées sur 3 pages d'album, très intéressant  | 36 € |
| 1420 | ✉ | 1952, Belgique, lot de 2 lettres par avion vers les USA (au tarif du 15/12/1948 lettre internationale 4fr + port avion vers USA 3fr/5gr 2x = 10fr), la première lettre est expédiée de Bruxelles B1C avec COB 882 (2x) et 884 (paire horizontale), la deuxième lettre est expédiée d'Anvers avec COB 889, présentées sur 2 pages d'album, l'utilisation du 10fr est rare, très beau  | 30 € |
| 1421 | ✉ | 1952, Belgique, lot de 3 lettres par avion vers les USA (au tarif du 15/12/1948 lettre internationale 4fr + port avion vers USA 3fr/5gr 2x = 10fr), la première lettre est expédiée d'Anvers avec COB 886 (paire horizontale), la deuxième lettre expédiée d'Hermeton-sur -Meuse avec COB 882, 884 et 886 et la troisième lettre est expédiée d'Ostende B6B avec COB 880, 881, 883 et 886 (5c de trop), présentées sur 3 pages d'album, très beau  | 36 € |
| 1422 | ✉ | 1953, Belgique, lettre recommandée, affranchie avec COB 674, 676, 889 et 919 (au tarif du 15/12/1948 lettre internationale 4fr + port 2ème échelon 2,50fr + recommandation = 11,50fr), expédiée de Liège D1B le 28 septembre 1953 vers Orlando / USA, lettre avec au verso publicité ESPERANTO, présentée sur page d'album, très beau  | 20 € |
| 1423 | ✉ | 1952, Belgique, lettre par avion affranchie avec COB 693 et 890 (2x), expédiée d'Antwerpen SXS le 5 septembre 1952, correctement affranchie au tarif du 15/12/1948 lettre en internationale 4fr + échelons supplémentaires 2,50fr (2x) + port avion vers USA 3fr/5gr (11x), présentée sur page d'album, superbe utilisation de 2x le 20fr UPU, grande rareté   | 60 € |
| 1424 | ✉ | 1952-1953, lot de 16 lettres, avec divers affranchissements avec au moins un timbre de l'émission UPU de 1952 et au tarif des lettres internationales à 4fr/20gr, dont 9 lettres vers la France, 3 lettres vers la Suisse, 3 lettres vers UK et une lettre vers USA, toutes présentées sur 14 pages d'album  | 80 € |
| 1425 | ✉ | 1952, Belgique, lot de 4 lettres, dont une lettre recommandée d'Anvers vers l'Espagne avec COB 696, 769 et 883, une lettre de Bruxelles vers la France avec COB 711 et 884 (paire horizontale), une lettre de Francorchamps vers la France avec COB 846 et 885 et une lettre recommandée grand format expédiée de Bruxelles en recommandé vers l'Allemagne avec COB 854 et 886 (paire horizontale), présentées sur 4 pages d'album, très beau  | 40 € |
| 1426 | ✉ | 1952, Belgique, lot de 9 lettres recommandées en courrier intérieur et affranchies à 5,75fr (au tarif du 15/12/1948 lettre intérieure 1,75fr + recommandation 4fr = 5,75fr), expédiée d'Ostende, Marche-en-Famenne, Anvers (2x), Etterbeek, Ledebeg, Denee, Fosse A et Bruxelles, divers affranchissements avec au moins un timbre de l'émission UPU de 1952, toutes présentées sur 9 pages d'album, idéal pour commencer  | 30 € |
| 1427 | ✉ | 1952, Belgique, lot de deux grandes lettres commerciales, la première lettre est affranchie avec COB 854, 881, 890 et expédiée de Bruxelles du Bureau du Congrès "C" le 10 juillet 1952 vers Gosselies (au tarif du 15/12/1948 1,75fr/50gr (13x) = 22,75fr (manque 50c - passé sans taxation)), et l'autre lettre est affranchie avec COB 883, 886, 889 et expédiée de Bruxelles du Bureau du Congrès "D" le 20 juin 1952 à destination de Gosselies (au tarif du 15/12/1948 1,75fr/50gr (10x) = 17,50fr), superbes pièces montrant l'usage du 10fr et du 20fr, présentées sur 4 pages d'album | 50 € |
| 1428 | ✉ | 1952, Belgique, lot de deux grandes lettres commerciales, la première lettre est affranchie avec COB 885, 889 et expédiée de Bruxelles du Bureau du Congrès "C" le 10 juillet 1952 vers Gosselies (au tarif du 15/12/1948 1,75fr/50gr (8x) = 14fr), et l'autre lettre est affranchie avec COB 882, 883, 890 et expédiée de Bruxelles du Bureau du Congrès "D" le 9 juillet 1952 à destination de Gosselies (au tarif du 15/12/1948 1,75fr/50gr (14x) = 24,50), superbes pièces montrant l'usage du 10fr et du 20fr, lettres fatiguées, présentées sur 4 pages d'album                          | 46 € |
| 1429 | ✉ | 1952, Belgique, lot de 3 documents tous affranchis avec au moins un timbre de l'émission UPU de 1952, dont un papillon de colis de Gembloux vers Bruxelles affranchi à 21,50fr avec COB 854 (bande verticale de 3) et 890, un bordereau de colis d'Etterbeek D1D vers Bruxelles avec COB 886 un timbre de chemin de fer TR327 et une lettre taxée de et vers Liège avec un COB 881 et taxe payée avec COB 854 avec une griffe "T" comme surcharge, présentées sur 3 pages d'album, très beau et peu courant  | 30 € |
| 1430 | ✉ | 1952, Belgique, lot de 5 lettres toutes affranchies avec au moins un timbre de l'émission UPU de 1952, montrant divers tarifs intérieur, AR expres intérieurs à 9,50fr, 2 ports intérieur exprès à 9,50fr, 1 port intérieur exprès à 7,75fr et 2 lettres montrant le tarif recommandé simple port intérieur à 7fr, présentées sur 5 pages d'album  | 50 € |
| 1431 | ✉ | 1952-1956, Belgique, lot de 6 documents, tous affranchis avec au moins un timbre de l'émission UPU de 1952, dont un permis d'assignation à 1,75fr, 2 cartes postales à 90c, 2 lettres intérieures au tarif à 1,75fr et une lettre expédiée de Francorchamps le 13 mai 1956 vers Boitsfort affranchie avec COB 882 (et oblitération Bureau de poste automobile-A), lot intéressant, présentés sur 6 pages d'album   | 24 € |

1432 1952, Belgique, lot composé de 3 cartes-récépissés et 5 reçus, tous affranchis avec au moins un timbre 30 € de l'émission UPU de 1952, peu courant, présentées sur 8 pages d'album



1410



1412



1415 ex



1419 ex



1421 ex



1424 ex



1420 ex



1423



1427 ex



1428 ex

## Belgique - émission taxe 1870



1433

- 1433    ✉    1875, Brésil, lettre portant au verso un cachet commercial de Rio de Janeiro 8/5/1875 et les fragments d'un timbre-poste de 200 reis (Y&T n° 28), mention de routage P. St(eamer) Gassendi à destination d'Anvers en Belgique où elle parvint le 8/6/1875, sur l'emplacement de l'affranchissement partiellement manquant le postier belge a ajouté à l'encre violette la mention "Trouvée à la boîte en cet état", "16g /2" (2ports), elle a été taxée comme lettre locale du second échelon de poids, taxée et payée à Anvers le 8/6/1875 avec COB n° TX1 et TX2 "10c vert - émission 1870" et "20c outremer - émission 1870", pièce exceptionnelle, grande rareté pour une collection de timbres-taxe de Belgique, ex Blanc 150 €



1434

- 1434    ✉    1890, Belgique, manchon de journal non affranchi à destination d'Anvers et taxé à l'arrivée, taxe payée à Anvers le 5/11/1890 avec un demi-timbre COB n° TX1 "10c vert - émission 1870" demi-timbre (coupé en oblique, partie inférieure gauche) 26 €



1435

- 1435  1893, Belgique, petite enveloppe au format carte de visite, affranchie avec COB n° 43 (4x) "1c gris - 800 € émission Lion couché 1884", expédiée d'Hasselt le 12/2/1893 en ville où elle parvint le lendemain, tarif pour cartes de visite du 10/3/1888 = 5c, sous affranchie, il manque 1c, griffe "T" (taxe), taxation au double de l'insuffisance avec fraction forcée éventuellement au demi-décime supérieur soit dans ce cas-ci 5c, payée à Hasselt le 13/2/1893 avec COB n° TX2 "20c outremer - émission 1870" quart de timbre (partie supérieure gauche), pièce exceptionnelle et majeure pour cette collection, grande rareté, quelques pièces connues seulement



1436

- 1436  1893, France, lettre affranchie avec Y&T n° 53 "15c bleu - type Sage", expédiée de "Marseille pl de la préfecture" 17/2/1893 à destination de Paris où elle parvint le 18/2 et d'où elle fut redirigée vers Bruxelles en Belgique où elle parvint le 18/2 via Bruxelles Midi, cachet français "T" (taxe) dans un triangle, taxe payée à l'arrivée à Bruxelles le 19/2 avec COB n° TX2 "20c outremer - émission 1870", très propre et rare



1437

- 1437  1895, Allemagne Bavière, lettre affranchie avec Y&T 63 "10p rouge carminé" (déchiré en deux), expédiée de Dillingen le 20/11/1895 à destination de Liège en Belgique où elle parvint le 21/11/1895, griffe allemande "T" (taxe), payée avec COB n° TX2 et TX3 "20c outremer - émission 1870" et "5c vert-jaune - émission 1895" combinaison de timbres-taxe rare 50 €



1438

- 1438  1895, Belgique, lettre affranchie avec COB n° 54 (1x) endommagé et 55 (3x) "2c jaune et 2c brun - émission de 1893", expédiée de Bruxelles 5 le 14/1/1895 à destination de Bruxelles 1 où elle parvint le 14/1, tarif lettre intérieure du 1/11/1879 = 10c/15gr, sous affranchie, il manque 2c, griffe "T" (taxe), taxation au double de l'insuffisance avec fraction forcée éventuellement au demi-décime supérieur soit dans ce cas-ci 5c, payée à Bruxelles 1 le 14/1 avec COB n° TX1 vert - émission 1870" demi timbre (coupé horizontalement, partie supérieure) 50 €



1439

- 1439  1895, Bolivie, entier postal à 2 centavos, expédié de La Paz le 13/10/1895 à destination de Bruxelles en Belgique où il parvint le 21/11 via Pérou le 21/10, griffe bolivienne "T" (taxe), payée à l'arrivée à Bruxelles le 21/11 avec COB n° TX2 "20c Outremer - 1870", plié en deux par la poste afin que le destinataire ne puisse pas lire le texte avant de payer la taxe, superbe et rare 100 €



1440

- 1440  1896, Italie, petite lettre affranchie avec Y&T n° 13 "2c brun-rouge", expédiée de Verona le 26/8/1896 à destination de Bruxelles en Belgique où elle parvint le 27/8, griffe italienne "T" (taxe) payée à Bruxelles le 27/8 avec COB n° TX1 "10c vert - émission de 1870", très propre et peu commun 70 €

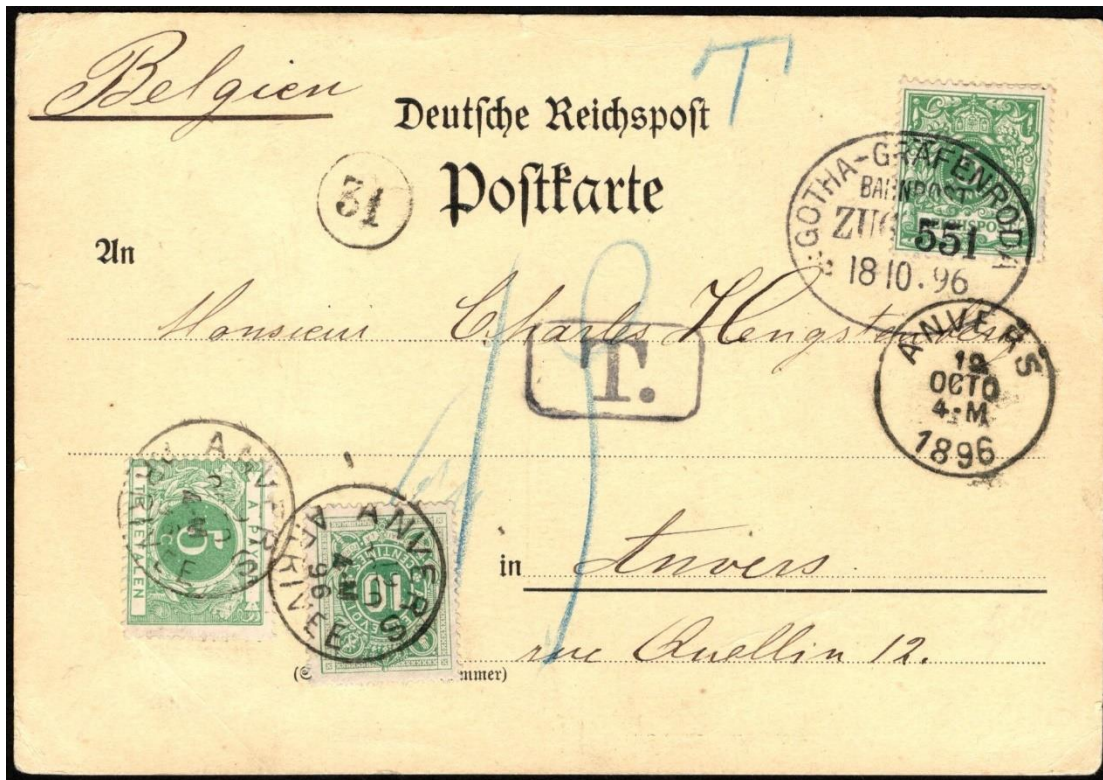

1441

- 1441  1896, Allemagne, carte postale affranchie avec Y&T 46 "5pf vert", oblitéré par l'ambulant Gotha-Gräfenroda zug 551 le 18/10/1896 et expédiée à destination d'Anvers en Belgique où elle parvint le 19/10, griffe allemande "T" (taxe) payée à l'arrivée à Anvers le 19/10 avec COB n° TX1 et TX3 "10c vert - émission de 1870" et "5c vert-jaune - émission de 1895" (mixte rare de deux émissions de timbres taxes), coin inférieur gauche plié 60 €



1442

- 1442  1896, Grande Bretagne, lettre affranchie avec Y&T n° 73 "1d violet", expédiée de Leamington le 18/11/1896 à destination de Loo-Christy en Belgique où elle parvint le 20/11/1896, avec cachet britannique "T" (taxe) payée à l'arrivée à Loo-Christy le 20/11 avec COB n° TX1 et TX6 "10c vert - émission 1870" et "20c olive - émission 1895" (rare combinaison de timbres-taxe), superbe 80 €





1443

- 1443  1896, Belgique, carte postale affranchie avec COB n° 53 "1c gris - émission de 1893", expédiée de Bruxelles (Nord) le 9/5/1896 à destination de Liège, griffe "T" (taxe) payée avec COB n° TX1 "10c vert - émission 1870" et annulé à Liège le 20/5, multiples notes manuscrites et griffes "RETOUR", "Retour à l'auteur", "REBUT", "retour Bruxelles", "retour Allemagne",..., très beau 50 €



1444

- 1444  1897, Allemagne, carte postale affranchie avec Y&T n° 46 "5pf vert", expédiée de Kessenich le 14/8/1897 vers Liège en Belgique où elle parvint le 14/8 via l'ambulant Verviers-Bruxelles 1 le 14/8, avec griffe "T" (taxe) allemande, payé à l'arrivée à Liège le 14/8 avec COB n° TX1 et TX3 "10c vert - émission de 1870" et "5c vert-jaune - émission de 1895" (mixte rare de deux émissions de timbres-taxe), très beau 70 €



1445

- 1445  1897, USA, entier postal double à 1c avec texte pré-imprimé, expédié de Colorado Springs le 7/41897 à destination de Bruxelles en Belgique où il parvint le 21/41897, avec cachets "T" et "CENTIMES 5 - N.Y." (taxe) de New York, payé à l'arrivée à Bruxelles le 21/4 avec COB n° TX1 "10c vert - émission 1870", superbe 75 €



1446

- 1446  1897, Allemagne, entier postal à 5pf, expédié d'Aachen le 6/3/1897 à destination de Liège en Belgique où il parvint le 7/3 via l'ambulant Verviers-Ostende le 7/3, avec griffe allemande "T" (taxe) payée à l'arrivée à Liège le 7/3 avec COB n° TX1 et TX3 "10c vert - émission de 1870" et "5c vert-jaune - émission de 1895" (mixte rare de deux émissions de timbres- taxe), très beau 70 €



1447

- 1447    ✉    1897, Autriche, lettre de deuil, affranchie avec Y&T n° 49 "5k - rose pâle", expédiée de Marienbad le 25/6/1897 à destination de Tournai en Belgique où elle parvint le 27/6 via l'ambulant Verviers-Bruxelles le 26/6, avec griffe autrichienne "T" (taxe) payée à l'arrivée avec COB n° TX1 (2x) et TX3 "10c vert - émission de 1870" et "5c vert-jaune - émission de 1895" (mixte rare de deux émissions de timbres-taxe), très rare    80 €

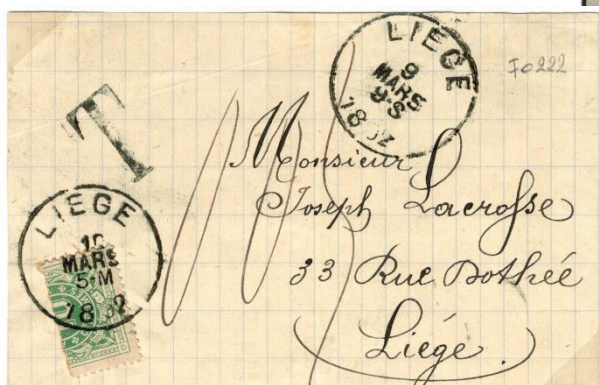

1448

- 1448    ✉    1891-1893, Belgique, lot de 4 bandes de journaux non affranchies en intérieur et taxées, toutes avec 100 € demi-timbres-taxe COB n° TX1 "10c vert - émission 1870", St-Trond, Bruxelles 11, Huy (Nord) et Liège

### British Commonwealth - Barbados

- 1449   ✉   1908, Barbados, registered (envelope) postal stationery at 2d uprated with 1d carmine - Seal of Colony issue, sent from Barbados September 22, 1908, with registered label, to Reading / England where it arrived October 5 and forwarded to London, with "2D - 635" mark, rust stains   30 €

### British Commonwealth - Ceylon

- 1450   ✉   1904, Ceylon, picture postcard franked with (horizontal pair) 3c green (S.G. 266) and sent from Sagawantalawa November 16, 1904 to Bulawayo in Rhodesia where it arrived December 20, via Colombo November 17, Aden November 21 and Beira (Mozambique) December 15, very scarce destination and very fine   50 €
- 1451   ✉   1915, Ceylon, registered airmail envelope franked with (5x) 5c purple (S.G. 303) and (1x) 10c sage-green (S.G. 310), sent from Demodara August 26, 1915 to Laren / Netherlands where it arrived October 4, via Colombo August 28 and London (registered) September 29, with censor tape "OPENED BY CENSOR" and wax seals "ACS" and boxed cachet "CENSOR - 9 SEP 1915 - COLOMBO" in violet, very nice   30 €

### British Commonwealth - Cyprus

- 1452   ✉   1940, Cyprus, envelope franked with 2 1/2p ultramarine (S.G. 159), sent from Dhali September 18, 1940 to Banalia in Belgian Congo, via Nicosia (Sept. 18), Aba (Octo. 20) and Buta (Octo. 27), with censor tape of Cyprus "OPENED BY CENSOR" + circle cachet "PASSED CENSOR - 25 - CYPRUS" and censor cachet of Egypt "CENSORSHIP DEPT. - M", folded, scarce destination   70 €

### British Commonwealth - Gambia

- 1453   ✉   1897, Gambia, postal stationery at one penny, sent from Bathurst October 15, 1897 to Gay Méké in Senegal, on reverse side transit cachets "Senegal Goree" October 15 and "Dakar Senegal" October 16, small tear but a very nice destination, scarce   50 €

### British Commonwealth - British Guiana

- 1454   ✉   1901, British Guiana, envelope franked with (1x) Inland 4c revenue (S.G. 178) and (2x) 2c (S.G. 234), sent on June 20, 1901 to London / UK where it arrived July 3, with circle "R" mark and on reverse side British Guiana registered label, fine cover   70 €

### British Commonwealth - Hongkong

- 1455   ✉   1939, Hongkong, airmail envelope with content franked with (1x) 5c (S.G. 143), (1x) 15c (S.G. 146) and (1x) 1\$ (S.G. 155), sent from Victoria July 25, 1939 to Den Haag / Netherlands, with straight-line mark "BY AIR TO LONDON ONLY" in violet, cover with some faults, stamps in perfect quality   20 €
- 1456   ✉   1941, Hongkong, airmail envelope franked with (1x) 2\$ (S.G. 157), (horizontal pair) 25c (S.G. 167) and (1x) 1\$ (S.G. 168), sent from Victoria May 5, 1941 to New York / USA, with censor tape "GR - OPENED BY CENSOR HONG KONG" and boxed purple mark "44", scarce and very fine   90 €

### British Commonwealth - India

- 1457   ✉   Silver Jubilee full set of 7 stamps (S.G. 240/246), hinged, very fine   12 €
- 1458   ✉   1912, India, postal stationery (envelope) at 1/2 an, sent from Dum-Dum October 12, 1912 to Priest Backaert in Wombali in Belgian Congo, transit via Lisboa in Portugal (Nov. 5), Boma (Dec 2), Leopoldville (Dec. 4) and Kinshasa (Dec. 5), very uncommon destination, very fine   100 €
- 1459   ✉   1935, India, envelope franked with 1a - 1935 silver jubilee issue (S.G. 242), sent from India to Colombo (Ceylan) where it arrived July 23, 1935, piece of paper "Forwarded by the Galle Face Hotel Colombo" to another hotel in Kandy, very fine   20 €
- 1460   ✉   1935, airmail envelope franked with 4a (S.G. 210) and 3 1/2a (2x) - 1935 silver jubilee issue (S.G. 245), sent from Jakhalabandha June 3, 1935 to Belgium, nice franking, fine   20 €
- 1461   ✉   1935, India, printed matter franked with 6a (S.G. 239) and 9p - 1935 silver jubilee issue (S.G. 241), sent from Simla May 31, 1935 to London in Great Britain, very fine   20 €
- 1462   ✉   1935, India, envelope franked with 3p vertical pair (S.G. 201) and 1a vertical pair + 1 - 1935 silver jubilee issue (S.G. 242), sent from Calcutta July 2, 1935 to Genève in Switzerland, very fine   20 €

- 1463 ☒ 1935, India, airmail envelope franked with 4a horizontal pair (S.G. 211), 1/2A and 1a - 1935 silver jubilee issue (S.G. 240 and 242), sent from Bombay July 8, 1935 to Fleurier in Switzerland, folded stamps damaged, still interesting franking 10 €
- 1464 ☒ 1935, India, airmail envelope franked with 1/2a (S.G. 232) and a block of 6 stamps of 1a - 1935 silver jubilee issue (S.G. 242), sent from Calcutta July 5, 1935 to Seremban in Malaysia, fine cover 20 €
- 1465 ☒ 1936, India, airmail envelope franked with 1/2a and 1a (S.G. 232 and 234) and 8a - 1935 silver jubilee issue (S.G. 246) sent from Oharwar February 1, 1936 to Switzerland, very fine 20 €
- 1466 ☒ 1961, India, postal stationery (envelope) at 15np uprated with 2np, 5np, 8np, 10np, 15np and 20np (S.G. 376, 378, 379a, 380, 381a and 382), franked by a soldier of the Indian contingent of the United Nations operation in Congo and sent from F.P.O. 660 (in Leopoldville at that period) April 25, 1961 to Helweg in Netherlands, rusted but scarce usage of unoverprinted Indian stamps in Congo 30 €

### British Commonwealth - Nyasaland

- 1467 ☒ 1944, Nyasaland, envelope franked with 2d carmine (S.G. 133a), sent from Livingstone April 12, 1944 to Kambove in Belgian Congo where it arrived May 4, 1944, via Elisabethville (May 1) and Jadotville (May 3), with censor tape of Nyasaland "OPENED BY EXAMINER Q" + cachet "PASSED Q/7", fine 40 €

### British Commonwealth - Rhodesia

- 1468 ☒ 1901, Rhodesia, envelope franked with 2 1/2d dull blue - British South African Company issue (S.G. 80), sent from Umtali December 13, 1901 to New York / USA, stamp damaged in upper right corner 16 €
- 1469 ☒ 1902, Rhodesia, postal stationery at 1d (reply card), sent from Bulawayo February 25, 1902 to San Felix de Guiscols / Catalonia / Spain where it arrived March 24, scarce destination, very fine 60 €
- 1470 ☒ 1903, Rhodesia, postal stationery at 1/2 penny green - British South African Company, sent from Mount Selinda September 1, 1903 to Chicago in USA where it arrived October 11, 1903, via Umtali September 8 and Melsetter September 4, corners creased 20 €
- 1471 ☒ 1910, Rhodesia, picture postcard "A portion of Beira from Oceana Co's New Buildings", franked with (horizontal pair) 1/2d green - British South Africa Company overprinted "RHODESIA" issue (S.G. 100), sent from Umtali December 16, 1910 to London in Great Britain, very interesting and fine 20 €
- 1472 ☒ 1911, Rhodesia, picture postcard franked with 1d bright carmine (perf. 14) - Double Head issue (S.G. 123), sent from Bulawayo Station (South Rhodesia) March 14, 1912 to Sakania in Belgian Congo, via Capetown March 11, with "T 20c" cachet, very fine 50 €



1473

- 1473 ☒ 1912, Rhodesia, registered envelope franked with 1/2d dull blue and vermilion (S.G. 18) and 6d mauve and rose - perf. 14 - Die II (S.G. 46), sent from Gwelo / S. Rhodesia November 16, 1912 to St Gallen in Switzerland where it arrived December 8, via London / Great Britain December 7, with pink registered label of Gwelo, very fine 140 €
- 1474 ☒ 1912, Rhodesia, CHEQUE franked with (2x) 6d Double Heads issue, perforation 14, used as revenue stamps, tied by "The National Bank of South Africa - BULAWAYO" cachet (June 18, 1912) in purple, very fine 16 €



- 1475  1913, Rhodesia, picture postcard franked (on view side) with 1d bright carmine (perf. 14) - Double Head issue (S.G. 123), sent from Victoria Falls November 12, 1913 to Elisabethville in Belgian Congo where it arrived November 17, via Livingstone (Nov. 12), fine 50 €

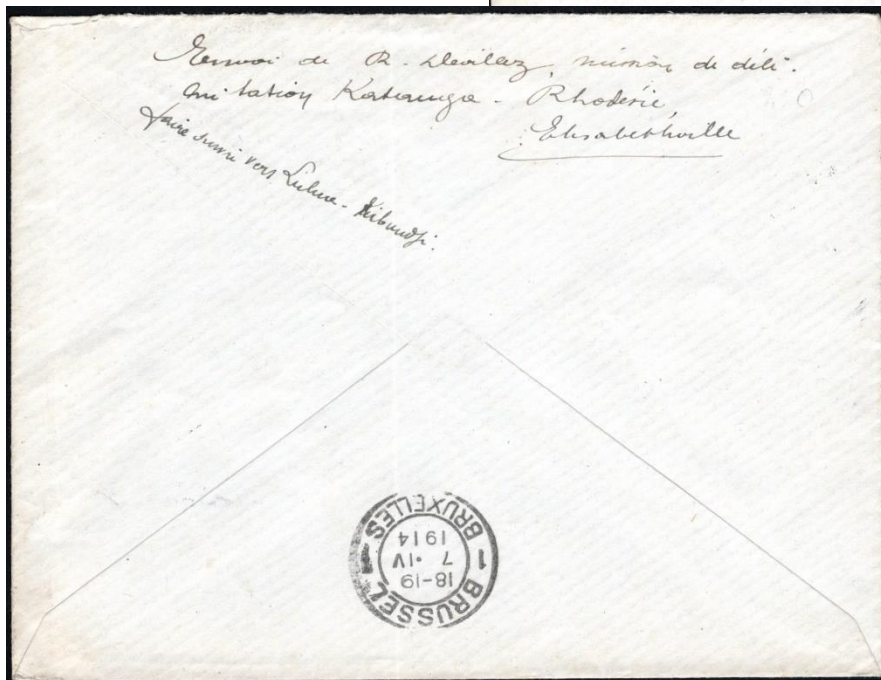

1476 recto/verso

- 1476  1914, Belgian Congo, envelope franked with 25c blue - Mols bilingual 1910 issue, datelined R. Devillez boundary delimitation mission Katanga - Rhodesia - Elisabethville ("Envoi de R. Devillez mission de délimitation Katanga - Rhodésie - Elisabethville"), sent from Kambove March 12, 1914 to Brussels in Belgium where it arrived April 7, correctly franked at 25c for 15gr, very rare, an eyewitness to the past, less than five covers known, very fine 150 €
- 1477  1915, Rhodesia, postal stationery at 1 penny red - British South African Company, datelined "Lukaua October 11, 1915" sent from Monguelelui October 14, 19015 to Paris / France, via Livingstone (Oct. 29), uncommon cancellation, fine 40 €
- 1478  1917, Rhodesia, picture postcard franked with 1d rose-carmine (perf. 14) Admiral issue, sent from Salisbury in South Rhodesia November 1, 1917 to Elisabethville in Belgian Congo where it arrived November 9, corner creased, nice destination for this issue 36 €
- 1479  1922, Rhodesia, front of envelope franked with 1d and 1 1/2d - Admiral issue, sent from Bulawayo April 25, 1922 to Stalden / Switzerland where it arrived March 18, with handwritten tax note "T 30c" corrected in blue "25" paid with Swiss postage due stamp (1x) 5c (Y&T 44) and 20c (Y&T 47) 30 €



1449



1450



1451



1452

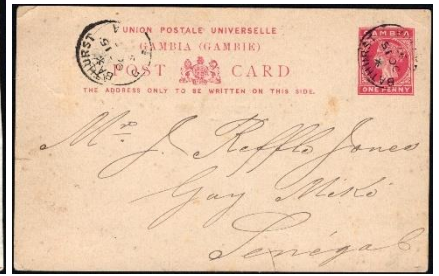

1453



1454



1456



1458



1467

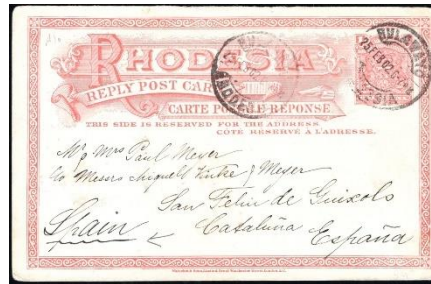

1469



1472

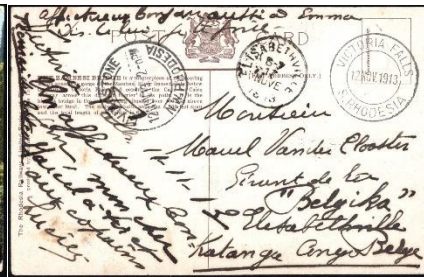
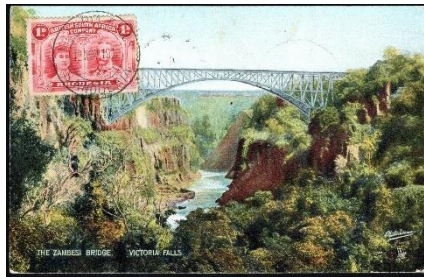

1475 recto/verso

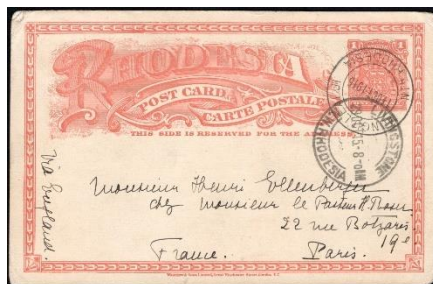

1477



1478

### British Commonwealth - Southern Rhodesia

- 1480  1929, Southern Rhodesia, Umtali official Magistrate's document about the insolvent estate JOHN MEIKLE, paid with (1x) 5s blue and blue-green Admiral issue (S.G. 14) and revenue stamps of the Admiral issue (2x) 10s and (3x) 1£, all tied "Court of Southern Rhodesia - 8 MAY 1930 - SALISBURY" cachet in violet, amazing "franking", very fine 26 €
- 1481  1936, Southern Rhodesia, envelope franked with horizontal pair of 1d scarlet - KGV (S.G. 16), sent from Salisbury March 14, 1936 to Luzern / Switzerland where it arrived April 7, 1936, with handwritten tax note "T 20c" paid with Swiss postage due stamp (1x) 20c (Y&T 58), very fine 30 €
- 1482  1938, envelope of the "Royal Hotel" franked with 1 1/2d red-brown - KGVI (S.G. 42), sent from Bulawayo February 1, 1938 to Underhills Reigate / Great Britain, from where it was franked (again) with 1/2d and 1d and forwarded (FeB. 15) to Lausanne / Switzerland, very impressive cover, very fine 46 €

### British Commonwealth - Sierra Leone



1483

- 1483  1906, Sierra Leone, envelope franked with 1/2d (8x) and 1d (S.G. 86 and 87), sent in registered from Freetown June 20, 1906 to Banbury / Great Britain where it arrived July 20, 1906 (cachet on reverse), very attractive and scarce franking, fine cover for exhibition 100 €
- 1484  1909, Sierra Leone, picture postcard franked (on view side) with 1d carmine (S.G. 100), sent from Freetown August 3, 1909 to Lisala in Belgian Congo, via Boma (Aug. 24) and Leopoldville (Aug. 27), probably carried by paquebot "LEOPOLDVILLE (4)" (Anvers August 5 - Matadi August 24), very fine 26 €

### British Commonwealth - South Africa

- 1485  1916, South Africa, registered (envelope) postal stationery at 4d uprated with vertical pair of 2 1/2d bright blue (S.G. 7), sent from Johannesburg December 13, 1916 to Elisabethville in Belgian Congo where it arrived December 18, uncensored mail of WWI, fine destination 30 €



1481



1482



## British Commonwealth - Sudan

- |      |   |   |      |
|------|---|---|------|
| 1486 | ✉ | 1901, Sudan, envelope franked with (1x) 2m green and brown, (1) 3m mauve and green and (1x) 5m carmine and black - Camel postman issue (S.G. 11, 12 and 13), sent from Sawakin August 23, 1901 to Taunton / Great Britain where it arrived in September, via Suez (Aug. 29) and Alexandria (Aug. 29), very fine tricolor franking   | 50 € |
| 1487 | ✉ | 1904, Sudan, Large Camel Postman 5m rose, stationery envelope uprated with (1x) 5m scarlet and black - Camel postman issue (S.G. 23), sent from Khartoum December 8, 1904 to Beaune / France where it arrived December 20, fine   | 36 € |
| 1488 | ✉ | 1906, Sudan, envelope franked with (1x) 2p black and blue - Camel postman issue (S.G. 15), sent in registered from Khartoum May 2, 1906 (with registered framed cachet) to Hamburg / Germany where it arrived in May, via Cairo (May 7), nice cover, very fine  | 60 € |
| 1489 | ✉ | 1907, Sudan, envelope franked with a vertical pair of 5m scarlet and black - Camel postman issue (S.G. 23), sent from Khartoum April 10, 1907 to Vienna / Austria via AMB I, very fine  | 36 € |
| 1490 | ✉ | 1907, Sudan, envelope franked with (1x) 1m brown and carmine, (1x) 2m green and brown, (1x) 3m mauve and green and (1x) 4m blue and bistre - Camel Postman issue (S.G. 18, 19, 20 and 21), posted on board of a paquebot and cancelled at Port-Sudan by the straight-line mark "PAQUEBOT" and sent to Palermo / Italy where it arrived April 12, 1907, envelope with faults, but scarce and colourfull franking   | 40 € |
| 1491 | ✉ | 1908, Sudan, envelope franked with (1x) 1p blue and brown - Camel Postman issue (S.G. 24), sent from Khartoum February 9, 1908 to Hamburg / Germany where it arrived February 21, via Cairo A (Feb. 13), the envelope was pre-printed at the name of addressee with note "Recommandée!" (registered) but the stamp applied 1p covered only the normal rate. German violet mark "Ohne Einschreibzettel in Hamburg 1 eingegangen" (Received in Hambourg1 without registered label), sender Georg/ P. Zorpopoulo - Stamps dealer,...., uncommon and interesting, very fine | 60 € |
| 1492 | ✉ | 1908, Sudan, Large Camel Postman 5m rose, stationery envelope, sent from Dongola April 16, 1908 in domestic usage with cachet on reverse, Cairo and Shellal-Halfa TPO, folded, but scarce cancellation  | 40 € |
| 1493 | ✉ | 1908, Sudan, picture postcard franked with a vertical pair of 1m brown and carmine and (1x) 2m green and brown - Camel postman issue (S.G. 18 and 19), sent from Port Sudan April 1, 1908 to Cairo / Egypt, very fine   | 20 € |
| 1494 | ✉ | 1910, Sudan, envelope (with content) franked with (1x) 5m scarlet and black (damaged) - Camel Postman issue (S.G. 23), in domestic usage sent from Roseires June 13, 1910, via on reverse Cairo A June 25)  | 36 € |
| 1495 | ✉ | 1911, Sudan, picture postcard franked with (1x) 4m vermilion and brown - Camel postman issue (S.G. 22), datelined "Shawbe on Bahr-El-Ghazal December 2, 1911, stamp tied by White-Nile TP cachet December 2, 1911 and sent to France where it arrived December 28, via Cairo, very fine   | 30 € |
| 1496 | ✉ | 1912, Sudan, commercial envelope "H. Stepaninan & Co", franked with (1x) 1m brown and carmine, (1x) 2m green and brown, (1x) 3m mauve and green and (1x) 4m vermilion and brown - Camel Postman issue (S.G. 18, 19, 20 and 22), sent from Khartoum - D July 21, 1912 to Paris / France where it arrived July 29, via Cairo (Jul. 24), nice quadricolor franking, fine   | 36 € |
| 1497 | ✉ | 1914, Sudan, picture postcard franked with (1x) 4m vermilion and brown - Camel postman issue (S.G. 22), sent from Kosti White Nile February 23, 1914 to Paris / France, via Khartoum (Feb. 25), very fine   | 30 € |
| 1498 | ✉ | 1914, Sudan, picture postcard franked with (2x) 2m green and brown - Camel postman issue (S.G. 19), sent from Halfa March 14, 1914 to New York / USA, via Shellal-Halfa TPO (Mar. 14), nice destination very fine   | 30 € |
| 1499 | ✉ | 1915, Sudan, envelope franked with (1x) 1m brown and carmine, (1x) 2m green and brown, (1x) 3m mauve and green, (1x) 4m vermilion and brown and (1x) 1p blue and brown - Camel postman issue (S.G. 18, 19, 20, 22 and 24), sent in registered (label) from Atbara April 21, 1915 to Plymouth / USA where it arrived May 25, via Shellal-Halfa TPO 2 Reg. (Apr. 22), London / UK (May 8) and Philadelphia (May 24), correctly franked at 2p for a registered cover (1p/20gr + reg 1p), with content (sender : Rainford - Dealer in Sudan Postage Stamps), very fine      | 80 € |
| 1500 | ✉ | 1915, Sudan, envelope franked with (1x) 5m scarlet and black - Camel postman issue (S.G. 23), sent from Khartoum December 17, 1915 to Cairo / Egypt where it arrived Dec 21, 1915, via Shellal-Halfa TPO N°1 (Dec. 18), with censor tape OPENED BY CENSOR 1" and triangular cachet in purple "PASSED BY CENSOR - 11 - SUDAN", very fine   | 36 € |
| 1501 | ✉ | 1916, Sudan, commercial envelope franked with a vertical pair and a horizontal pair of 5m scarlet and black - Camel postman issue (S.G. 23), sent registered (label) from Taufikia April 26, 1916 to Philadelphia / USA June 2, 1916, via Khartoum (May 3), London / Great Britain (May 22) and Liverpool (May 23), very fine   | 40 € |



- 1502   ✉   1918, Sudan, registered Camel Postman 1p blue, stationery envelope uprated with (vertical pair) 5m scarlet and black - Camel postman issue (S.G. 23), sent from Omdurman in registered (label) January 31, 1918 to London / Great Britain where it arrived February 28, 1918, via Khartoum (Jan. 31), scarce and very fine 80 €
- 1503   ✉   1936, Belgium to Sudan, airmail first flight envelope, Bruxelles-Paris-Khartoum-Geneïa, franked with Belgian stamps 35c and 2fr and sent from Bruxelles February 3, 1936 to Geneïa / British Sudan where it arrived February 15, via "Paris RP Avion" (Feb. 9) and Khartoum A (Feb. 14), handwritten note "Unclaimed return to sender" applied in Sudan, via Shellal-Halfa TPO March 9, 1936, very fine 30 €
- 1504   ✉   1944, Sudan, airmail envelope franked with (2x) 2m orange and chocolate overprinted "S.G." - Camel Postman issue (S.G. O33) and (1x) 5m olive brown and black - small Camel Postman issue (S.G. 41), sent in S.R. from Atbara May 28, 1944 to Bombay / India where it arrived June 10, via Khartoum May 29, with censor tape "OPENED BY EXAMINER P.C.90" and straight-line cachet "DHC/384" applied in India, one of the 2m with tear, rare destination 36 €



1486



1487



1488



1489



1490



1491

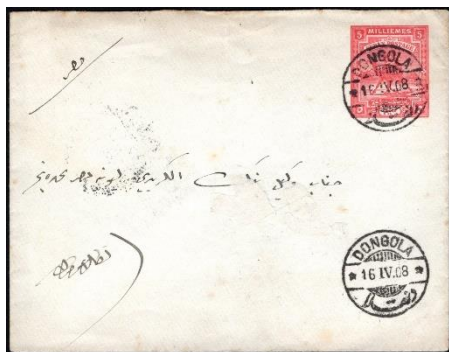

1492



1493



1494



1495



1497



1498

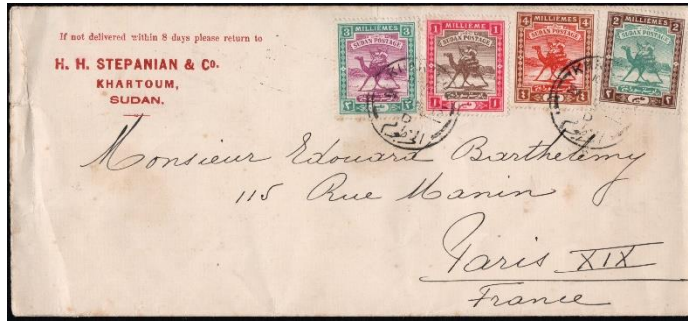

1496



1499



1500



1501



1502 recto/verso



1503



1504

### British Commonwealth - Tanganyika

- 1505        1948, commercial envelope franked with 20c black on orange (S.G. 139), sent from Kigoma on the Tanganyika lake, stamp cancelled at arrival at Albertville August 1, 1948, with Albertville harbour boxed "PAQUEBOTS" mark in black (very scarce), interesting and uncommon cover, very fine    50 €

### British Commonwealth - Transvaal

- 1506        1913, South Africa, picture postcard franked with 1d scarlet (Transvaal stamp S.G. 274), sent from Capetown August 27, 1913 to Elisabethville in Belgian Congo where it arrived September 4, 1913, postcard folded    16 €

### British Commonwealth - East Africa and Uganda protectorates

- 1507        1911, Uganda, cross border mail, picture postcard written at Rutshuru in Belgian Congo August 1, 1911, franked with 6c red East Africa and Uganda Protectorates (S.G. 43 - redrawn) and posted at Fort Postal in Uganda (August 28) to Verviers in Belgium where it arrived September 26, via Mombasa (Sept. 8), superb and scarce, very fine    120 €

### British Commonwealth - Others

- 1508        1817, envelope from Belgium, large format, without content (probably containing several covers), circa 1817, sent from Brussels (red straight-line mark BRUSSEL Herlant 60) to Lokeren with sender's mention "Service de SM Britannique" (= On His Majesty Service), with a vertical fold but very interesting    20 €

### Colonies Française - Congo Français

- 1509        type Y&T 33, "Femme Bakalois", lot de 9 essais de couleurs, sans indications de valeurs, sur papier cartonné, tous avec charnière et non dentelés, beau    100 €
- 1510        type Y&T 34, "Femme Bakalois", essai de couleurs (non adoptées) en grand format (31x48mm), sans indications de valeur, sur papier normal et non dentelé, rouillé, essai peu commun    26 €
- 1511        type Y&T 41, "avenue des cocotiers" essai du coin en couleurs non adoptées, 5fr orange et bleu à la place de jaune-orange et noir, non dentelé sur papier cartonné, , très beau    30 €
- 1512        type Y&T 40 (2x), "avenue des cocotiers" essai du coin en couleurs non adoptées, 2fr carmin et brun et l'autre carmin-rouge et orange, tous deux non dentelés et sur papier cartonné, avec charnières, l'un avec une tache de rouille et l'autre très beau    28 €
- 1513        1905, Congo Français, carte postale affranchie avec un timbre à 5c vert et gris-olive (Y&T 30 - Type Panthère), expédiée de Brazzaville le 4 février 1905 à destination de Saumur en France, taxée car le tarif pour une carte postale vers la France est de 10c, taxée au double de l'insuffisance, payée à l'arrivée le 15 mars 1905 avec un timbre taxe à 10c (Y&T 29), très beau    30 €
- 1514        1906, Congo Français, carte postale affranchie avec un timbre à 10c brique et rose (Y&T 31 - Type Panthère), expédiée de Brazzaville le 14 juin 1906 à destination de Manduba en Tunisie où elle parvint le 11 juillet 1906, redirigée ensuite vers la France (Vichy puis Besançon), destination peu courante, très beau    40 €
- 1515        1902, Congo Français, lettre affranchie avec un timbre à 15c violet et vert-olive (Y&T 32), expédiée de Libreville le 30 janvier 1902 à destination de Paris en France, elle fut transportée par le paquebot "Paraguay" de la ligne Loango à Bordeaux L.L. n°4 (30 janvier), tarif pour une lettre vers la France 15c, très propre    30 €
- 1516        1916, carte postale expédiée en Franchise Militaire de Brazzaville le 13 décembre 1916 à destination de Ruffec en France où elle parvint le 20 janvier 1917, avec griffe sur deux lignes "Franchise Postale de Guerre - \* Arrêté N°574 \*" en noir et cachet du Bataillon du chef de corps, superbe et très propre    50 €

### Colonies Française - Gabon

- 1517        1913, Gabon, carte postale affranchie (coté vue) avec un timbre à 5c vert-jaune (Y&T 19 - type Groupe), expédiée d'Oyem le 27 mai 1913 à destination d'Issy-les-Moulineaux en France. Cachet de passage par N'Djole le 10 juin, cachet extrêmement rare, très beau    100 €
- 1518        1906, Gabon, carte postale affranchie avec une paire horizontale du 5c vert-jaune (Y&T 19 - type Groupe), expédiée de Talagouga le 20 juillet 1906 à destination de Congénies en France où elle parvint le 3 août 1906, via Cap-Lopez le 22 juillet, quelques petits défauts, cachets intéressants    22 €

- 1519  1905, Gabon, carte postale affranchie (coté vue) avec un timbre à 10c rouge (Y&T 20 - type Groupe), expédiée de Libreville-Gabon (ancien cachet) le 19 juillet 1905 à destination de Boucau en France où elle parvint le 26 août, elle fut transportée par le paquebot Cholon de la ligne Loango à Bordeaux LL n°2 (3 août), cachet oblitérant peu courant, très beau 26 €
- 1520  1910, Gabon, carte postale affranchie (coté vue) avec un timbre à 10c rouge (Y&T 20 - type Groupe), expédiée de Coco-Beach - Gabon le 15 octobre 1910 vers Navarrenx en France où elle parvint le 10 novembre, via Libreville (20 octobre) redirigée ensuite vers Bayonne (11 novembre), cachet rare, très bien frappé, très beau 40 €
- 1521  1909, Gabon, enveloppe affranchie avec un timbre à 10c rouge (Y&T 20 - type Groupe), expédiée de Libreville le 12 janvier 1909 à destination de Bordeaux en France où elle parvint le 9 février 1909, elle fut ensuite redirigée vers Toulouse (16 février), très beau 30 €

### Colonies Française - Guadeloupe

- 1522  1913, Guadeloupe, lettre affranchie avec 20c brique sur vert, 25c noir sur rose et 10c rose (Y&T 33/34 - type Groupe) et (Y&T 59 - Vues de 1905), CHARGE et expédiée de Port Louis le 11 juillet 1913 vers Castres en France, via Pointe à Pitre, transportée par un paquebot de la ligne Colon à St Nazaire L.A. n°2 (14 juillet), griffe noire "CHARGE", grille de chargement au verso et griffe "R" apposée par erreur et surchargée deux fois par la griffe "CHARGE", très beau 50 €

### Colonies Française - Guinée Française

- 1523  1906, Guinée Française, lettre affranchie avec 25c noir sur rose (Y&T 37 - type Groupe), écrite à Boké - Rio Nunez et postée à Conakry, expédiée le 6 février 1906 à destination de Lome au TOGO où elle parvint le 24/2, cachets de passage par Freetown (Sierra Leone) 7/2, Accra (Gold Coast) 18/2 et Kwitta (Gold Coast) 23/2, pli vertical, destination et route exceptionnelles, rare 100 €

### Colonies Française - Indochine

- 1524  1895, Indo - Chine, enveloppe affranchie avec 1c noir sur azuré et 4c lilas-brun sur gris (Y&T 3 et 5), expédiée au tarif imprimé (5c/50gr) de Saigon port le 13 janvier 1895 vers Bruxelles en Belgique, cachet de facteur belge n°56 apposé à l'arrivée, enveloppe avec quelques petites imperfections, mais destination intéressante et affranchissement peu courant 40 €
- 1525  1898, Indo - Chine, enveloppe affranchie avec 2x 25c noir sur rose (Y&T 10), expédiée en recommandé de Saigon central le 6 décembre 1898 à destination de Alleppy (India) où elle parvint le 17 décembre 1898, transit via Colombo, elle voyagea à bord d'un paquebot de la ligne "N", enveloppe avec petits défauts, jolie destination 40 €
- 1526  1910, Indo - Chine Tonkin, carte postale affranchie (coté vue) à 10c (Y&T 26, 41 et 44), expédiée d'Hanoï au Tonkin le 5 octobre 1910 à destination de Boma au Congo Belge où elle parvint le 2 décembre, jolie destination, peu commune, très beau 40 €

### Colonies Française - Levant

- 1527  1910, Levant Français, carte postale affranchie (coté vue) avec un 10c rose (Y&T 14), expédiée de Constantinople-Galata le 28 avril 1910 à destination de Boma au Congo Belge où elle parvint le 24 mai 1910, destination peu commune, très beau 30 €

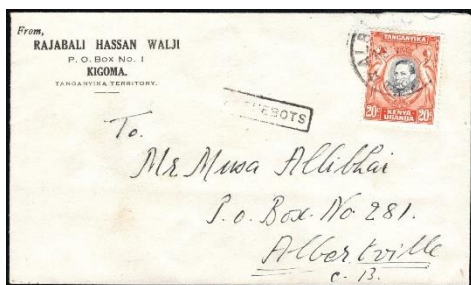

1505

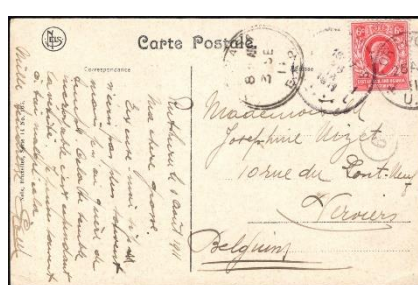

1507



1513



1514

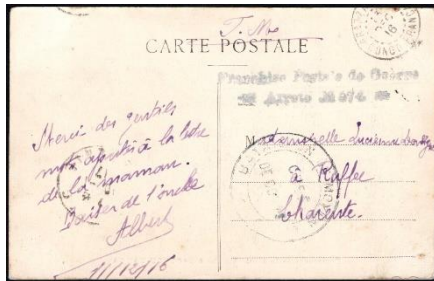

1516

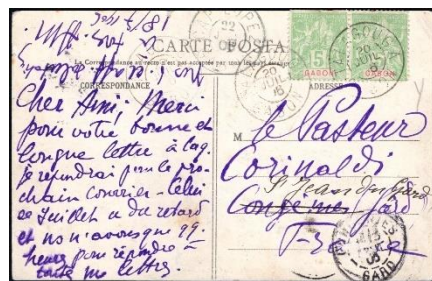

1518



1517 recto/verso



1520 recto/verso



1522



1523



1524



1526 recto/verso



1527 recto/verso



1525

## Colonies Française - Madagascar

- |      |   |  |       |
|------|---|--|-------|
| 1528 | ✉ | 1901, Madagascar, lettre affranchie avec un timbre à 40c rouge-orange (Y&T 37 - Type Groupe), expédiée en recommandé de Majunga le 1 mai 1901 à destination de Tamatave, tarif lettre intérieure 15c/15gr + recommandation 25c, correctement affranchie, très belle lettre   | 20 €  |
| 1529 | ✉ | 1903, Madagascar, carte postale avec vue affranchie avec timbre à 1c noir sur azuré (Y&T 28 - Type Groupe) expédiée de Manjakandriana le 1er décembre 1903 à destination de Mouchamps en France, griffe triangulaire "T" en bleu car insuffisamment affranchie pour un tarif imprimé qui est de 5c, taxé à 8c (au double de l'insuffisance), payé à l'arrivée le 27 décembre avec un 5c bleu et une bande horizontale avec inter-panneau de 3 timbres à 1c noir (Y&T 10 et 28), transportée par un paquebot de la ligne La Réunion à Marseille L.V. n°4 (3 décembre), superbe pièce montrant une taxe peu commune, très beau | 80 €  |
| 1530 | ✉ | 1903, Madagascar, carte postale avec vue affranchie avec un timbre à 5c vert-jaune (Y&T 42A - Type Groupe) expédiée de Tananarive le 31 décembre 1903 à destination d'Anvers en Belgique, cachet de facteur belge n°90, tarif imprimé (max 5 mots + signature 5c, correctement affranchie, jolie destination peu commune, très beau  | 20 €  |
| 1531 | ✉ | 1903, Madagascar, carte postale avec vue affranchie coté vue avec un timbre à 5c vert-jaune (Y&T 42A - Type Groupe) expédiée de Tananarive le 23 mars 1903 à destination de Debreczen en Hongrie où elle parvint le 23 avril 1903, tarif imprimé (max 5 mots + signature 5c), correctement affranchie, destination intéressante, très beau   | 20 €  |
| 1532 | ✉ | 1908, Madagascar, carte postale avec vue affranchie coté vue avec un timbre à 5c vert-jaune (Y&T 42A - Type Groupe) expédiée d'Anivorano le 17 décembre 1908 à destination du Pas de Calais en France (cachet d'arrivée le 23 avril 1903), redirigée vers le Sénégal où elle parvint le 28 janvier 1909, tarif imprimé (max 5 mots + signature 5c), correctement affranchie, jolie redirection, le courrier inter-colonies françaises est rare, très beau  | 30 €  |
| 1533 | ✉ | 1908, Madagascar, carte postale avec vue affranchie coté vue avec un timbre à 5c vert-jaune (Y&T 42A - Type Groupe) expédiée de Diego Suarez le 6 mai 1908 à destination de Bac-Ninh au Tonkin (cachet d'arrivée le 9 juin 1908) via un paquebot de la ligne V "La Réunion à Marseille", redirigée une première fois vers Haipong (8 juin 1908) et ensuite une deuxième fois redirigée vers Dap Cau (12 juin 1908), tarif imprimé (moins de 5 mots + signature 5c), correctement affranchie, multiples redirections, le courrier inter-colonies française est rare, très beau  | 36 €  |
| 1534 | ✉ | 1900, Madagascar, carte postale affranchie avec 1c noir sur azuré, 4c lilas-brun sur gris et 5c vert (Y&T 28, 30 et 31 - Type Groupe) expédiée de Tamatave le 3 avril 1900 à destination de Genève en Suisse où elle parvint le 25 avril 1900, elle fut transportée par le paquebot "OXUS" de la ligne La Réunion à Marseille L.V. n°1 (3 avril), tarif carte postale en international 10c, correctement affranchie avec un tricolore, rare et très beau   | 40 €  |
| 1535 | ✉ | 1903, Madagascar, carte postale affranchie avec un 10c rouge (Y&T 43 - Type Groupe), expédiée de Tananarive le 16 mars 1903 à destination d'Alexandrie en Egypte. Cachet de passage par Suez le 8 avril, elle fut transportée par le paquebot "Melbourne" de la ligne La Réunion à Marseille L.U. n°2 (19 mars), destination rare, très beau   | 50 €  |
| 1536 | ✉ | 1907, Madagascar, carte postale affranchie avec un 10c rouge (Y&T - Type Groupe), déposée à une boîte mobile, griffe bleue "B.M" et oblitérée à Manjakandriana le 30 décembre 1907 à destination de St Genis Laval en France, transit par Tamatave le 2 janvier, tarif carte postale vers la France 10c, correctement affranchie, griffe BM très rare, très beau   | 90 €  |
| 1537 | ✉ | 1907, Madagascar, entier postal ACEP #CP7, 10c rouge (Type Groupe), expédié de Hellville (Nossi-Bé) le 22 février 1907 à destination de Noodsberg au Natal où il parvint le 11 mars, transit par Zanzibar le 26 février et Schroeders le 11 mars, tarif carte postale en international 10c, correctement affranchi, destination rare, défauts au verso, sinon très beau de face  | 60 €  |
| 1538 | ✉ | 1911, Madagascar, entier postal ACEP #CP7, 10c rouge (Type Groupe), expédié de Tananarive le 16 janvier 1911 à destination du jardin d'essai St Ignace à Kisantu au Congo Belge, cachets de passage par Brazzaville (Congo Français) le 20 mars et Leopoldville (Congo Belge) le 22 mars, destination rare, superbe  | 100 € |
| 1539 | ✉ | 1902, Madagascar, lettre affranchie avec une paire horizontale de 20c brique sur vert (Y&T 34), expédiée en recommandé de Diégo Suarez le 21 janvier 1902 à destination de Bayeux en France où elle parvint le 11 février, tarif lettre vers la France 15c/15gr + recommandation 25c, correctement affranchie, très propre et très beau  | 40 €  |
| 1540 | ✉ | 1903, Madagascar, lettre affranchie avec 10c rouge et un 15c bleu (Y&T 33 et 43), expédiée de Tananarive le 29 janvier 1903 à destination de Karlsruhe en Allemagne où elle parvint le 27 février, transportée par le paquebot "Iraouaddy" de la ligne La Réunion à Marseille L.V. n°4 (2 février), tarif lettre en international 25c/15gr, correctement affranchie, très beau   | 46 €  |

- 1541 ☒ 1901, Madagascar, lettre du consulat suédois à Madagascar, affranchie avec une paire horizontale de 25c noir sur rose (Y&T 35 - Type Groupe), expédiée en recommandé de Tamatave le 2 avril 1901 à destination du ministère des affaires étrangères à Stockholm en Suède où elle parvint le 24 avril 1901, tarif lettre en international 25c/15gr + recommandation 25c, correctement affranchie, destination rare, très belle lettre consulaire 80 €
- 1542 ☒ 1903, Madagascar, lettre affranchie avec 3x 25c noir sur rose (Y&T 35 - Type Groupe); expédiée en recommandé du bureau 11 le 12 septembre 1903 à destination de St Polten en Autriche où elle parvint le 13 octobre 1903, tarif lettre en international 25c/15gr (2x) + recommandation, correctement affranchie pour une lettre recommandée au deuxième échelon de poids, très légèrement découpée sur le bord gauche et pliée, néanmoins les bureaux provisoires sont rares sur lettre recommandée 100 €

### Colonies Françaises - Maroc - postes locales

- 1543 \*\* 5c vert et carmin - dentelé 11 1/2 en bloc de 16 avec inter panneaux (Y&T 16), Maroc poste locale Fez à Meknes (Mequinez), neuf sans charnière, dentelure défectueuse à plusieurs endroits, très beau 32 €
- 1544 \* 1fr vert-noir et brun - dentelé 11 1/2 en paire verticale (Y&T 23), Maroc poste locale Fez à Meknes (Mequinez), avec curiosité "non dentelé horizontalement entre les timbres", neuve avec charnière, timbre du haut fortement aminci et timbre du bas avec pli de gomme, à vérifier, mais toujours rare 20 €
- 1545 \* 25c vert-jaune - dentelé 13, avec bord de feuille gauche (Y&T 34), Maroc poste locale Fez à Sefrou (Sefro), avec curiosité "non dentelé verticalement entre le bord de feuille gauche et le timbre", neuf avec charnière, très beau 70 €
- 1546 o 10c rouge - dentelé 13 1/2 (Y&T 38), Maroc poste locale Mazagan Azemmour Marrakech, sur fragment oblitéré "MAZAGAN" le 2 juillet 1898, très beau 20 €
- 1547 o 10c rouge - dentelé 13 1/2 en bloc de 4 et 25c bleu - dentelé 11 en bloc de 4 (Y&T 38 et 41a), Maroc poste locale Mazagan Azemmour Marrakech, oblitérés "MAZAGAN" pour le 10c et "AZEMOUR" pour le 25c, petites taches de rouilles, très beau de face 26 €
- 1548 \* 5c vert - dentelé 13 1/2, paire horizontale avec bord de feuille inférieur (Y&T 51A), Maroc poste locale Mazagan à Marrakech (service Brudo), avec curiosité de dentelure décalée, montrant un petit format et un grand format se tenant, neuve avec charnière, très beau 20 €
- 1549 \*\* 5c vert-jaune en paire verticale avec inter-panneau central (Y&T 76), Maroc poste locale Mogador à Agadir, avec curiosité "non dentelé horizontalement entre les timbres", neuve sans charnière, gomme brunie (normal pour cette émission), quelques petits plis de gomme, rare 40 €
- 1550 o 10c rose (Y&T 114), Maroc Tanger à El Ksar El Kebir, sur fragment oblitéré "Elksar" le 17 octobre 1898, timbre légèrement décoloré, rare 20 €
- 1551 \* 20c olive (Y&T 115), Maroc Tanger à El Ksar El Kebir, avec curiosité "non dentelé horizontalement" laissant apparaître la marge complète entre les timbres, neuf avec charnière, légèrement rouillé, néanmoins très rare 20 €
- 1552 o 5c vert en bande horizontale avec bord de feuille gauche (Y&T 121), Maroc poste locale Tanger à Fez, sur fragment oblitéré "TANGER" le 31 octobre 1892, les ensembles oblitérés sont rares, beau 20 €
- 1553 \*\* 50c rose en paire verticale avec bord de feuille inférieur (Y&T 125), Maroc poste locale Tanger à Fez, avec curiosité "non dentelé horizontalement entre le timbre et le bord inférieur", neuve sans charnière, rouillée et froissée, à examiner, rare 30 €
- 1554 o 5c bleu (Y&T 139), Maroc poste locale Tetouan à Chechouan, sur fragment et oblitéré "SHESHUAN" le 24 juillet 1897, très beau et très rare sur fragment 20 €
- 1555 o 5c vert (Y&T 146), Maroc poste locale Tetouan à Chechouan, oblitéré "SHESHUAN" en violet, très rare et très beau 80 €

### Colonies Françaises - Moyen Congo

- 1556 ☒ 1914, carte postale avec vue, expédiée en franchise postale "de guerre" de Brazzaville Plaine le 20 octobre 1914 à destination de Paris en France, avec cachet de passage par Brazzaville et cachet (contreséjour pour justifier la franchise postale) "PLACE DE BRAZZAVILLE - LE COMMANDANT D'ARMES", superbe, rare et très propre 30 €





1529



1534



1533 recto/verso



1535



1536



1537

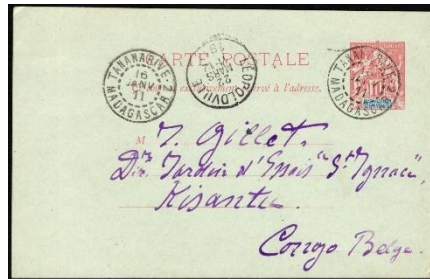

1538

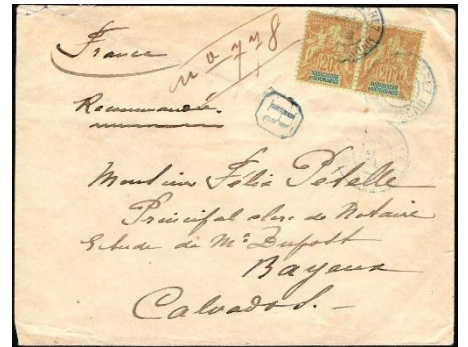

1539



1540



1542

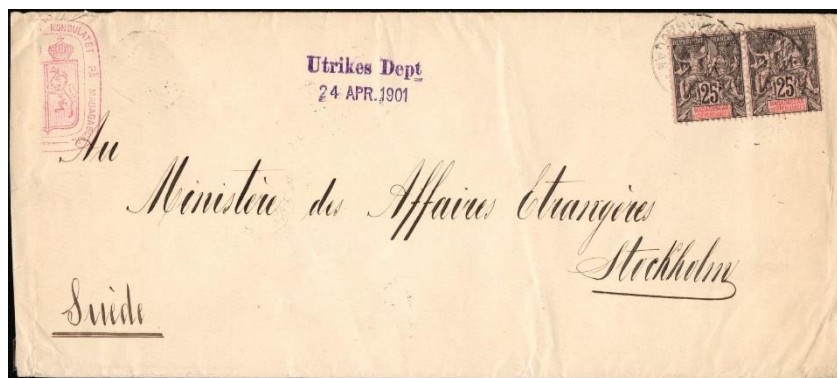

1541



1544



1545



1548



1549



1546



1550



1551



1552



1554



1553



1555

## Colonies Françaises - Océanie

- 1557  1905, Etablissements de l'Océanie, carte postale avec vue affranchie (coté vue) avec un timbre à 10c rouge (Y&T 15 - Type Groupe) avec bord de feuille droit expédiée de Papeete le 2 novembre 1905 vers Montevideo en Uruguay, cachet de passage par San Francisco aux USA le 14 novembre, destination exceptionnelle, très beau 50 €

## Colonies Françaises - Réunion

- 1558  1888, Réunion, lettre recommandée affranchie avec (1x) 10c noir sur lilas, (1x) 15c bleu et (1x) 25c noir sur rose (Y&T 50, 51 et 54 - Type Alphée Dubois), expédiée de St Denis le 15 août 1888 à destination de Bruxelles en Belgique où elle parvint le 14 septembre, avec cachet rouge de paquebot français, enveloppe rouillée, affranchissement intéressant et jolie destination 80 €

## Colonies Françaises - Sénégal

- 1559  1904, Sénégal, carte postale avec vue affranchie (coté vue) avec un timbre à 5c vert-jaune (Y&T 21 - Type Groupe) expédiée de Carabane 1er mars 1904 à destination de Bruxelles en Belgique, cachet de facteur belge n°471, tarif imprimé (max 5 mots + signature 5c, correctement affranchie, oblitération peu commune, très beau 20 €
- 1560  1904, France, carte postale avec vue affranchie avec une paire horizontale 5c (Y&T 111 - Type Blanc), expédiée de Lille le 23 novembre 1904 à destination d'un marin à bord du bateau "GOELAND" à Dakar au Sénégal, réaffranchie avec un timbre à 10c rouge (Y&T 22 - Type Groupe) et expédiée vers Santa Cruz de Tenerife (Iles Canaries) cachet de passage par Las Palmas d'où elle fut retournée à Dakar, très beau réaffranchissement montrant une belle combinaison, très beau 80 €

## Colonies Françaises - Tunisie

- 1561  1856, Gênes (Genova) vers Tunisie, lettre (avec contenu) non affranchie, expédiée de Genova / Italie le 24 février 1856 à destination de Tunis / Tunisie où elle parvint le 4 mars 1856, via Draguignan le 25/2, Marseille / France 27/2 et Bone / Algérie le 2/3, pli horizontal, très beau 30 €
- 1562  1860, France vers Tunisie, lettre (avec contenu) non affranchie avec tampon "30" en noir, expédiée de Marseille le 20 juillet 1860 à destination de Tunis / Tunisie où elle parvint le 26 juillet, cachet de passage par Bone / Algérie le 23/7, mention manuscrite "Par Vapeur Poste", pli horizontal, très propre 30 €
- 1563  1863, France vers Tunisie, lettre (avec contenu) affranchie avec (2x) 5c vert (Y&T 20 - Napoléon III dentelé) et (1x) 20c bleu (Y&T 22 - Napoléon III dentelé), avec oblitération GC 2240 et expédiée de Marseille le 23 septembre 1863 vers Tunis / Tunisie où elle parvint le 1 octobre, mention manuscrite "par paquebot poste", pli horizontal, très beau 36 €
- 1564  1874, France vers Tunisie, lettre (sans contenu) affranchie avec une paire horizontale 30c brun - Cérès III republique (Y&T 56) avec oblitération GC 5107 et expédiée de Tunis le 4 août 1874 à destination de Marseille en PD où elle parvint le 8 août, via Tunis-Par-Bone / Algérie le 5/8, beau 40 €
- 1565  1910, Tunisie, carte postale affranchie avec (1x) 10c rouge (Y&T 32 - Laboureurs), expédiée de Bizerte le 17 avril 1910 vers le Consul de France à Monrovia / Liberia où elle parvint le 23 mai 1910, destination très rare, très beau 18 €



1557 recto/verso



1558



1560



1563



1564

## China - Large Dragon issues

- 1566 o 1ca green, thin paper - Large Dragon 1878 issue, tied by seal cachet in black and with foreign 280 €  
cancellation "ABERDEEN", holed still scarce, to be checked
- 1567 o 3ca brown-red, thin paper - Large Dragon 1878 issue, tied by foreign cancellation "LANGING. MICH.", 300 €  
scarce, very fine
- 1568 o 1ca green, wide margins - Large Dragon 1882 issue, tied by seal cachet in black and with foreign 300 €  
cancellation "WASHINGTON", very fine
- 1569 o 3ca brown-red, wide margins - Large Dragon 1882 issue, tied by "Custom-House/Wuhu" cachet in 300 €  
black, very fine
- 1570 o 3ca brown-red, wide margins with sheet margin at top - Large Dragon 1882 issue, tied by Tientsin type 250 €  
2 large seal, very fine - fine



1566



1567



1568



1569



1570

## China - Postal History

- 1571 ☑ 1931, China incoming mail from UK, envelope franked with (1x) 1 1/2d, sent from Liverpool January 26, 1931 to a boat S/S Eurycochus in Liverpool, forwarded to Yokohama with British "T 10" mark as 40 €  
taxe, with "MESSR BUTTERFIELD & SWIRES YOKOHAMA", then to Shanghai in China, taxe paid  
on reverse of the cover with Chinese postage due stamps horizontal pair of 4c (Mi 44) in Shanghai  
March 4, 1931, flap missing but scarce
- 1572 ☑ 1931, China incoming mail from France, envelope franked with vertical pair 30c (Y&T 173) and (1x) 40 €  
90c (Y&T 243), posted on board of a Franch paquebot of the line "Yokohama à Marseille N°4"  
September 31, 1931 to the American legation in Peking, China arrival datestamp on reverse side, very  
fine

## China - German post

- 1573 ☑ 1901, German soldier in China, Feldpostbrief cover sent from a member of "Des Ostasiatische 40 €  
expeditions corps" in Tientsin January 12, 1901 to Plantiers / Germany where it arrived January 27,  
1901, very fine
- 1574 ☑ 1904, German post in China, envelope franked with (2x) 10pf (Mi 17), sent from Tientsin August 25, 36 €  
1904 to a passenger on the boat "Princess Alice" in Colombo / Ceylon where it arrived September 12,  
via Victoria / Hongkong, stained envelope, fine
- 1575 ☑ 1908, German post in China, heavy registered envelope franked with (4x) 20 cents on 40pf (Mi 32 ?), 50 €  
sent from Tientsin June 26, 1908 to Hamburg / Germany where it arrived July 7, 1908, with sender  
request via Siberia, fine
- 1576 ☑ 1915, German post in China, registered envelope franked (tricolor) with (1x) 2 cents on 5pf (Mi 39), 30 €  
(1x) 4 cents on 10pf (Mi 40) and (2x) 10 cents on 20pf (Mi 41), sent from Tschifu to Hamburg / Germany  
where it arrived November 18, 1915, sender request via Siberia



1571 recto/verso



1572



1573



1574



1575



1576

**Liberia**

1577

- 1577  6c green horizontal pair (Y&T 29), Liberia, with curiosity of perforation "vertically imperforated between the stamps", with gum and lightly hinged, scarce and very fine 80 €



1578

- 1578  1894, Liberia, envelope (second weight) franked with 2c blue and 6c green (Y&T 27 and 29), sent from Harper May 18, 1893 to Dover in USA where it arrived May 27, 1893, rare, very fine 65 €
- 1579  1894, Liberia, envelope franked with 8c brown and black (Y&T 30), sent from Monrovia April 23, 1894 to Baltimore in USA where it arrived May 23, 1894, very fresh second weight cover, fine 48 €
- 1580  1894, Liberia, envelope franked with 1c red and 4c green and black (Y&T 26 and 28), sent from Monrovia August 23, 1894 to Manchester in Great Britain where it arrived September 13, sender request "Par SS Dahomey" (French boat), very fine 32 €
- 1581  1894, Liberia, postal stationery at 3c (demand part), sent from Harper May 1, 1894 to SS Pauli (boat) in Hamburg (in Germany) where it arrived May 26, 1894, fine 22 €
- 1582  1895, Liberia, "Muhlenberg Mission" envelope franked with 1c red (damaged) and 2c (2x) blue (Y&T 26 and 27), sent from Monrovia September 15, 1895 to Baltimore in USA where it arrived October 15, 1895, envelope with vertical crease 30 €



1583

- 1583  1896, Liberia, envelope franked with 1c red and 4c green and black (Y&T 26 and 28), sent from Monrovia in December 1896 to Kamerun where it arrived February 14, 1897 via Accra in Gold Coast (Jan. 12), scarce destination, fine 100 €
- 1584  1896, Liberia, postal stationery (envelope) at 3c, sent from Monrovia February 20, 1896 to SS Bohlen boat of the Woermann line with paquebot cachet on reverse "Deutsche Seepost Linie Hamburg Westafrika XI" February 22, 1896, in perfect quality, scarce and very fine 50 €

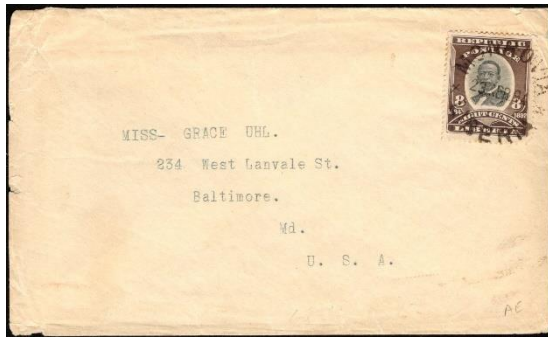

1579



1580

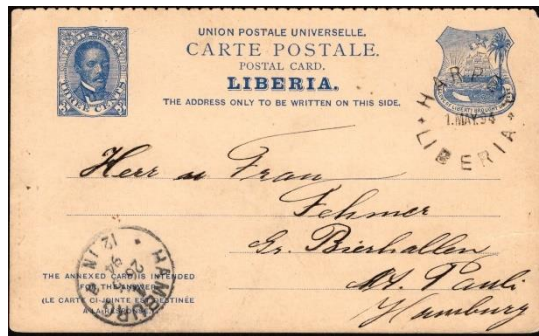

1581



1582



1584 recto/verso

- 1585  1896, Liberia, postal stationery (envelope) at 3c uprated with 1c red (horizontal pair) (Y&T 26), sent from Monrovia March 17, 1896 to Liverpool in Great Britain where it arrived April 7, 1896, reverse flap missing, fine 30 €
- 1586  1896, Liberia, envelope franked with 5c red and black without perforation (Y&T 39), sent from Harper in August 1896 to Plainfield in USA where it arrived September 16, 1896 via London in Great Britain (Sept. 7), very fine 36 €
- 1587  1896, Liberia, postal stationery at 3c, written in Cape Mount November 30, 1896 and tied by 5 lines cachet, sent to Hamburg in Germany where it arrived January 12, 1897, transit via Monrovia (Dec. 17), very fine 36 €
- 1588  1897, Liberia, envelope franked with 1c red and 4c green and black (Y&T 26 and 28), sent from Grand Bassa January 27, 1897 to Amsterdam in Netherlands where it arrived February 18, via Liverpool (Great Britain) February 13, uncommon destination and nice cancellation, fine 70 €
- 1589  1897, Liberia, "Muhlenberg Mission" envelope franked with 4c green and black and 1c wine red (Y&T 28 and 41), sent from Monrovia April 15, 1897 to Baltimore in USA where it arrived May 20, 1897, very fine 32 €
- 1590  1897, Liberia, postal stationery (envelope) at 3c uprated with 2c bister and black (Y&T 42), sent from Monrovia November 10, 1897 to Liverpool in Great Britain where it arrived December 5, 1897, very fine 20 €
- 1591  1899, Liberia, envelope franked with 5c carmine and black (Y&T 43), sent from Harper June 26, 1899 to New York in USA where it arrived July 29, via Liverpool in Great Britain, (July 17), forwarded to Milwaukee where it arrived July 31, reverse flap missing 36 €



1592

- 1592 ☑ 1899, Liberia, postal stationery (envelope) at 10c uprated with 5c carmine and black (Y&T 43), sent in registered (circle "R" mark) from Monrovia July 11, 1899 to Berlin in Germany where it arrived July 26, 1899, some faults but rare 80 €



1585



1586

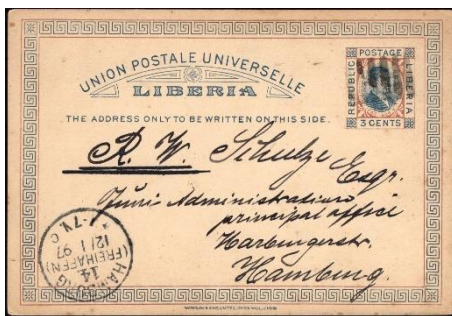

1587



1588



1589



1590



1591



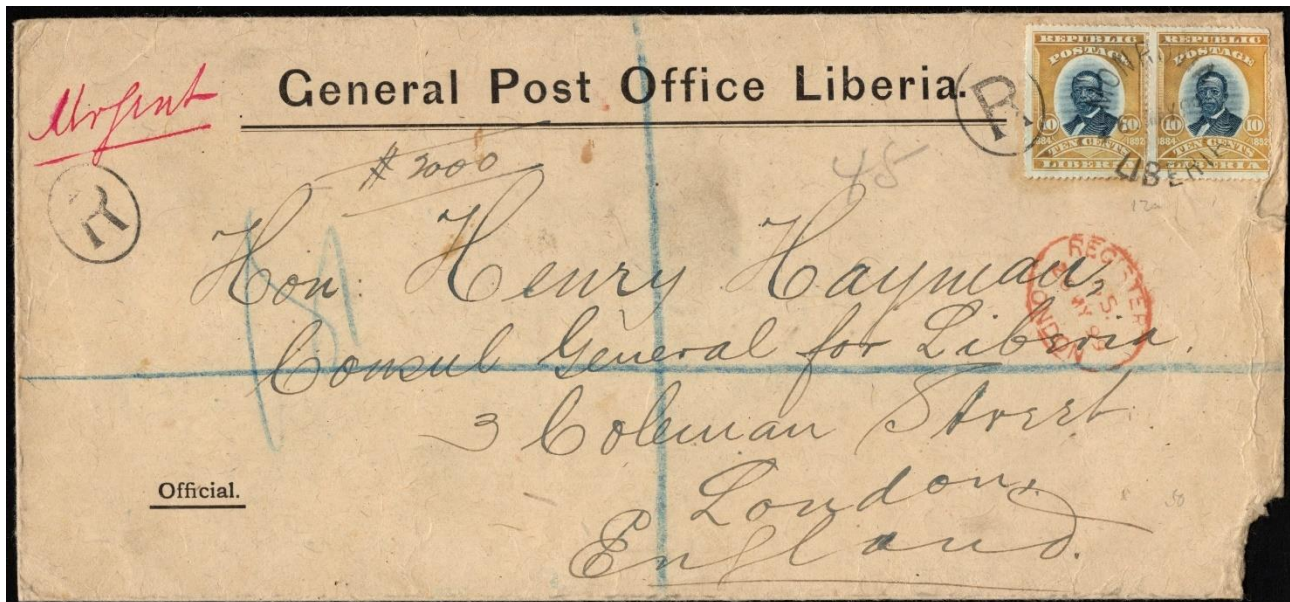

1593

- |      |   |   |       |
|------|---|---|-------|
| 1593 | ✉ | 1899, Liberia, envelope franked with 10c orange yellow and blue (horizontal pair) (Y&T 44), sent in registered second weight cover, very uncommon, superb   | 100 € |
| 1594 | ✉ | 1900, Liberia, picture postcard franked with 1c (3x) wine red (Y&T 41) and datelined "New Bavaria April 15, 1900", posted on board of a boat of the Woermann Line April 29, 1900 to Munich in Germany, very fine  | 24 €  |
| 1595 | ✉ | 1900, Liberia, picture postcard franked with 1c wine red and 2c bister and black (Y&T 41 and 42) and posted on board of a boat of the Woermann Line February 12, 1900 to Hankensbuttel in Germany where it arrived February 27, 1900, very fine   | 16 €  |
| 1596 | ✉ | 1900, Liberia, picture postcard franked with 1c wine red and 2c bister and black (Y&T 41 and 42) and posted on board of boat XVII of the Woermann Line April 28, 1900 to Brussels in Belgium where it arrived May 20, 1900, fine  | 24 €  |
| 1597 | ✉ | 1900, Liberia, envelope franked with 5c carmine and black (Y&T 43), sent from Harper January 20, 1900 to Plainfield in USA where it arrived February 23, 1900, very fine  | 24 €  |
| 1598 | ✉ | 1900, Liberia, envelope franked with 1c (2x) wine red, 2c bister and black and 5c carmine and black (Y&T 41, 42 and 43), sent from Harper March 10, 1900 to Plainfield in USA where it arrived April 4, via Plymouth ship letter (March 25), a very colorful second weight cover, fine          | 48 €  |
| 1599 | ✉ | 1901, Liberia, picture postcard franked with 1c deep green and 2c red and black (Y&T 51 and 52), sent from Monrovia September 25, 1901 to Windhoek in German South West Africa where it arrived December 23, 1901, via Liverpool (Great Britain) October 17, very scarce destination, very fine | 40 €  |



1600

- |      |   |  |       |
|------|---|--|-------|
| 1600 | ✉ | 1901, Liberia, envelope franked with 1c deep green and 2c red and black (Y&T 51 and 52), sent from Monrovia October 8, 1901 to Cape Palmas / Harper where it arrived October 17, domestic mails are very rare, very fine | 100 € |
|------|---|--|-------|



1594

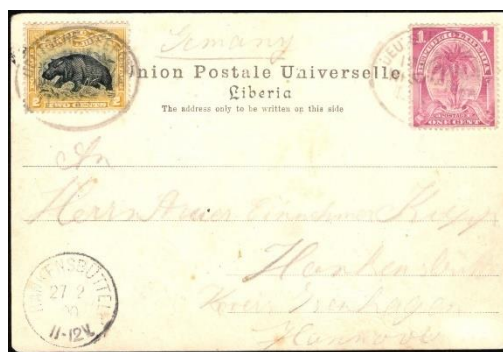

1595



1596



1597



1598

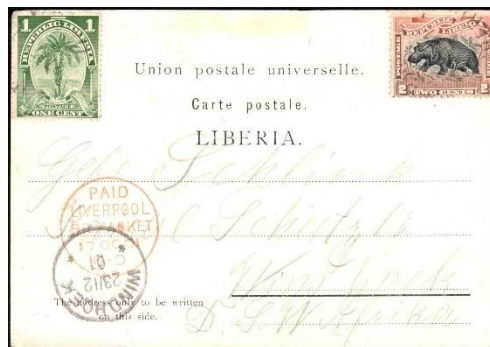

1599

- 1601  1902, Liberia, envelope franked with 5c blue grey and black (Y&T 53), sent from Harper March 19, 1902 to Baltimore in USA, via Liverpool (Great Britain) May 12, reverse flap missing, fine 26 €
- 1602  1902, Liberia, postal stationery (wrapper) at 1c brown, sent from Harper July 22, 1902 to Boston in USA, very fine 20 €
- 1603  1902, Liberia, envelope franked with 5c carmine and black (Y&T 43), sent from Greenville September 2, 1902 to Hamburg in Germany where it arrived October 5, 1902, very fine 36 €
- 1604  1904, Liberia, envelope franked with 1c (3x) deep green and 1c bister and black (Y&T 42 and 51), sent from Monrovia January 28, 1904 to Plainfield in USA where it arrived February 26, 1904, nice franking, fine 36 €



1601



1602



1603



1604



1605

- 1605        1904, Liberia, envelope franked with 1c deep green and 2c (2x) red and black (Y&T 51 and 52), sent from Harper June 6, 1904 to Plainfield in USA where it arrived July 9, 1904, via Liverpool in Great Britain (June 29), fine    60 €
- 1606        1905, picture postcard franked with 1c deep green overprinted "OS" and 2c red and black, posted on board of a boat of the Woermann Line March 11, 1905 to Delsberg Délemont in Switzerland where it arrived April 1, 1905, very fine    24 €
- 1607        1905, picture postcard franked with 1c deep green and 2c red and black both overprinted "O.S." (Y&T S36 and S37), sent from Monrovia May 19, 1905 to Anvers in Belgium where it arrived June 22, with "T" mark (Taxe) annulated in Belgium (blue pencil), fine    36 €
- 1608        1905, Liberia, postal stationery (envelope) uprated with 2c carmine and black (Y&T 82), sent from Monrovia October 21, 1905 to Hamburg in Germany where it arrived November 3, 1905, small tear, fine    24 €
- 1609        1905, Liberia, picture postcard franked with 3c red and green (Y&T 50) and posted on board of a boat of the Woermann Line (paquebot XXVLL) May 17, 1905 to Erfurt in Germany where it arrived May 30, 1905, very fine    34 €
- 1610        1906, Liberia, postal stationery (envelope) at 10c, posted on board of a boat (XXI) of the Woermann Line May 1, 1906 to Hamburg in Germany where it arrived May 16, 1906, fine    22 €
- 1611        1907, Liberia, picture postcard (view of Lagos / Nigeria) franked with 1c green and black and 2c carmine and black with OS overprint (Y&T 84 and S46), posted and written on board of the boat Eleonore Woermann of the Woermann Line August 17, 1907 to Hamburg in Germany, very fine    30 €



1606



1607



1608



1609

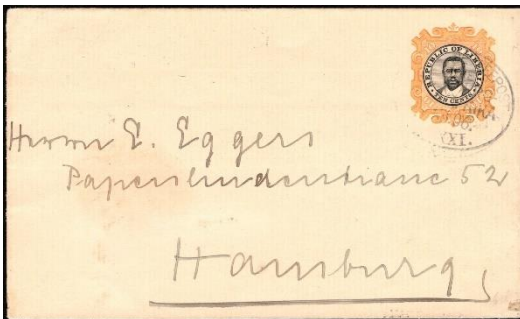

1610



1611

- 1612  1908, Liberia, picture postcard franked (on view side) with 3c black (Y&T 74) and posted on board of a boat (XIX) of the Woermann Line April 18, 1908 to Brussels in Belgium where it arrived May 1, 1908, transit via Boulogne sur Mer / France April 30, 1908, very fine 30 €
- 1613  1908, Liberia, picture postcard franked with 3c green with OS overprint (Y&T S39) and posted on board of a boat of the Woermann Line July 18, 1908 to St Dizier in France, with official French cachet "VICE CONSULAT DE FRANCE A MONROVIA", lightly folded corner, scarce 30 €
- 1614  1910, Liberia, picture postcard franked with 1c green and 1c green and black (Y&T 51 and 84), sent from Monrovia June 13, 1910 to Brussels in Belgium where it arrived July 2, via Freetown in Sierra Leone July 20, scarce transit, very fine 30 €
- 1615  1910, Liberia, envelope franked with 5c ultramarine and black (Y&T 86), sent from Monrovia in 1910 to New York in USA, very fine 40 €
- 1616  1911, Liberia, picture postcard (view of Belgian Congo) franked (on view side) with 1c (horizontal pair) green and black (Y&T 84), sent from Monrovia December 11, 1911 to USA with sender request "S/S Akabo", very fine 20 €
- 1617  1911, Liberia, picture postcard franked with 3c on 10c lilac-brown and black (Y&T 110), sent from Monrovia October 6, 1911 to Wollaston in USA where it arrived November 10, 1911, then forwarded to Plymouth, some faults, but interesting 20 €
- 1618  1912, Liberia, picture postcard franked (on view side) with 2c carmine and black (Y&T 98) and posted on board of a boat (III) of the Woermann Line July 1, 1912 to Bingerville in Ivory Coast where it arrived July 11, 1912, very nice destination 30 €

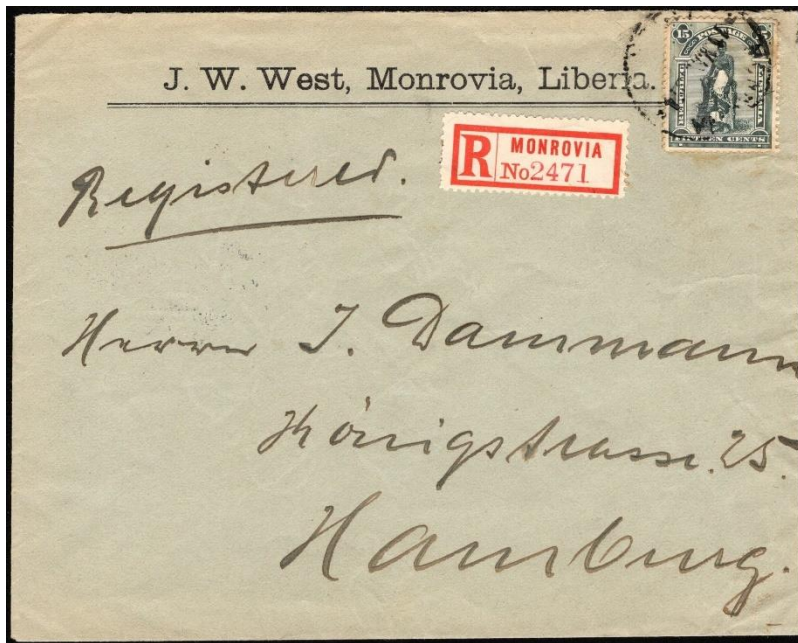

1619

1914, Liberia, envelope franked with 15c grey-black (Y&T 45), sent in registered (red label) from Monrovia May 11, 1914 to Hamburg in Germany where it arrived May 25, 1914, scarce and very fine

65€

1619



1612

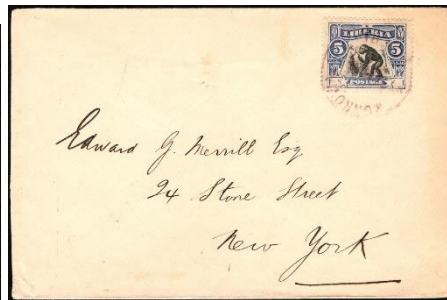

1615



1613



1614



1616



1617



1618

1620  1885-1896, Liberia, group of 10 postal stationeries (9 used and 1 mint), some without text on reverse, 100 € including 6 from Monrovia to UK, Germany, 1 from Harper to Germany and 1 from Robertsport to Germany

1621  1911-1913, Liberia, group of 7 postal history items, with various frankings, cancellations and 150 € destinations (Togo, USA, France and Germany)